

FOUNDATION PLAN

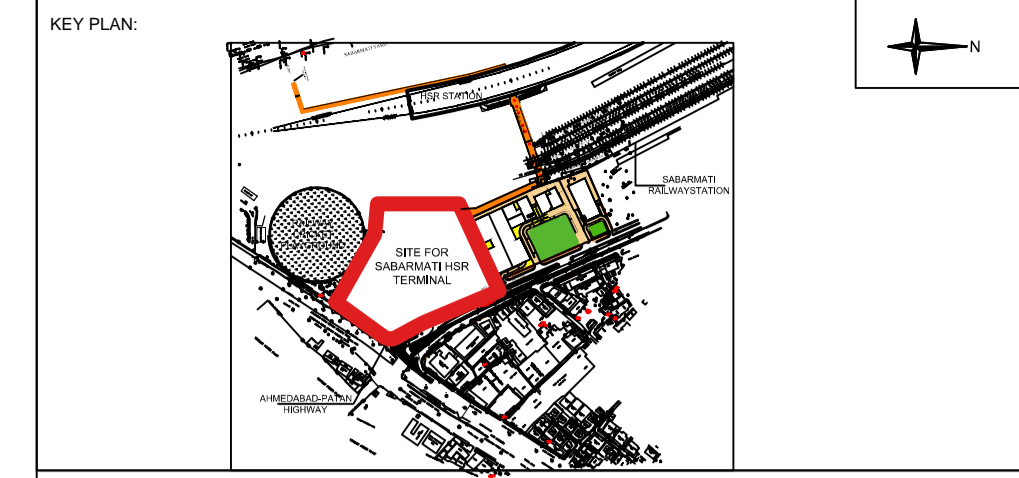

- NOTES:
1. ALL DIMENSIONS AND LEVELS ARE IN M, UNLESS OTHERWISE MENTIONED.
 2. DRAWING SHALL NOT BE SCALED; ONLY WRITTEN DIMENSIONS SHALL BE FOLLOWED.
 3. NO WORK SHALL START WITHOUT APPROVED GOOD-FOR-CONSTRUCTION DRAWING.
 4. THIS IS THE CONCEPTUAL DRAWING AND DETAILED ENGINEERING DESIGN SHALL BE THE RESPONSIBILITY OF EXECUTING/IMPLEMENTING AGENCIES.
 5. ACQUISITION OF LAND FOR IMPLEMENTATION OF PROJECT SHALL BE THE RESPONSIBILITY OF EXECUTING/IMPLEMENTING AGENCIES.
 6. ALL REQUIRED STATUTORY CLEARANCES ARE TO BE OBTAINED BY THE EXECUTING/IMPLEMENTING AGENCIES.
 7. THE NECESSARY PERMISSION FOR CUTTING OF TREES SHALL BE OBTAINED BY THE EXECUTING/IMPLEMENTING AGENCIES FROM CONCERNED DEPT. AS PER THE EXISTING POLICY.

STAGE II SUBMISSION

| | | | |
|--------------------------------------|--------------|--------------------------|-------|
| APPROVED BY: | | NHSRCL | |
| SIGNATURE: (Chief Architect) | DATE: | SIGNATURE: (ED/Planning) | DATE: |
| PREPARED BY: | | RITES LTD. | |
| SIGNATURE: (ARCHITECT) | DATE: | SIGNATURE: (MGR/CIVIL) | DATE: |
| SIGNATURE: (GM CIVIL) | DATE: | SIGNATURE: (GM CIVIL) | DATE: |
| TITLE: SABARMATI HSR TERMINAL | | | |
| DWG TITLE: FOUNDATION PLAN DETAILS. | | | |
| DWG NO: HSR/SABARMATI/ST-2 | | | |
| SCALE: 1:750 | REVISION: R0 | DATE: 30.06.2018 | |

PROJECT: MUMBAI - AHMEDABAD HIGH SPEED RAIL PROJECT

OWNER: NHSRCL, Asia Bhawan, 2nd Floor, Sector 9, Dwarka, Delhi - 110077

CONSULTANT: RITES Bhawan, Plot No.1, Sector 29, Gurugram - 122001

ARCHITECTS: DESIGN WORKSHOP 100B - C Block, Kalkaji, New Delhi - 110019

ISOLATED FOOTING SCHEDULES

| FOOTING MARK | SIZE | | | | REINFORCEMENT | | REF. SECTION |
|--------------|------|------|------|-----|-----------------------|----------------------|--------------|
| | L | B | D | d | ALONG THE LENGTH (R1) | ALONG THE WIDTH (R2) | |
| F1 | 3750 | 3750 | 750 | 250 | | | A-A |
| F2 | 3250 | 3250 | 600 | 200 | | | A-A |
| F3 | 3000 | 3000 | 600 | 200 | | | A-A |
| F4 | 2850 | 2850 | 450 | 200 | | | A-A |
| F5 | 2250 | 2250 | 450 | 150 | | | A-A |
| F6 | 5300 | 5300 | 1300 | 400 | | | A-A |
| F7 | 4250 | 4250 | 900 | 300 | | | A-A |
| F8 | 4750 | 4750 | 1000 | 300 | | | A-A |
| F9 | 3250 | 2250 | 600 | 200 | | | A-A |
| F10 | 3500 | 2250 | 600 | 200 | | | A-A |
| F11 | 3800 | 3500 | 600 | 200 | | | A-A |

COMBINED FOOTING SCHEDULE

| FOOTING MARK | L | B | D | BOTTOM REINFORCEMENT | | TOP REINFORCEMENT | | REFER SEC. |
|--------------|---------|---|-----|------------------------|-----------------------|------------------------|-----------------------|------------|
| | | | | R/F. ALONG LENGTH (R3) | R/F. ALONG WIDTH (R4) | R/F. ALONG LENGTH (R5) | R/F. ALONG WIDTH (R6) | |
| CF1 | AS/PLAN | | 600 | | | | | B-B |
| CF2 | AS/PLAN | | 450 | | | | | B-B |
| CF3 | AS/PLAN | | 450 | | | | | B-B |
| CF4 | AS/PLAN | | 450 | | | | | B-B |
| CF5 | AS/PLAN | | 450 | | | | | B-B |
| CF6 | AS/PLAN | | 600 | | | | | B-B |
| CF7 | AS/PLAN | | 750 | | | | | B-B |
| CF8 | AS/PLAN | | 900 | | | | | B-B |
| CF9 | AS/PLAN | | 450 | | | | | B-B |
| CF10 | AS/PLAN | | 600 | | | | | B-B |

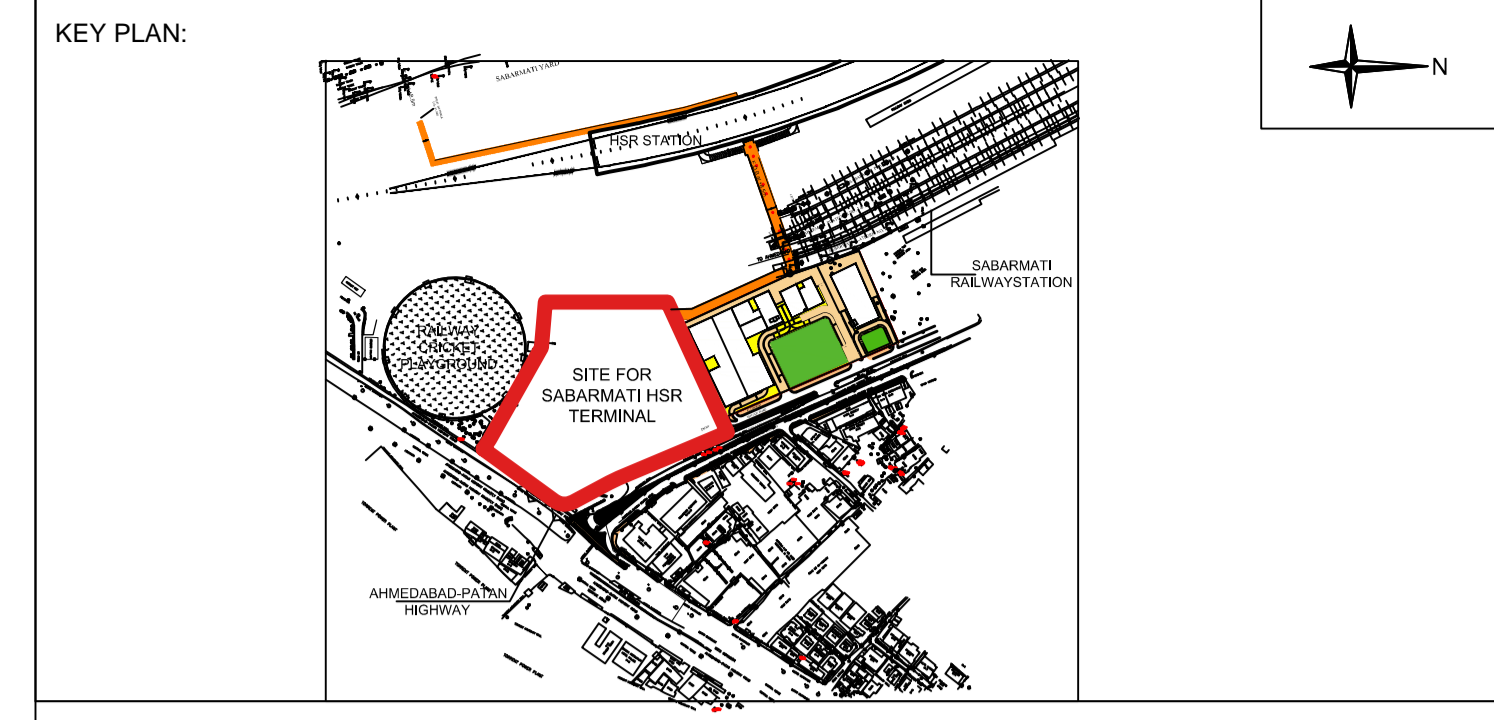
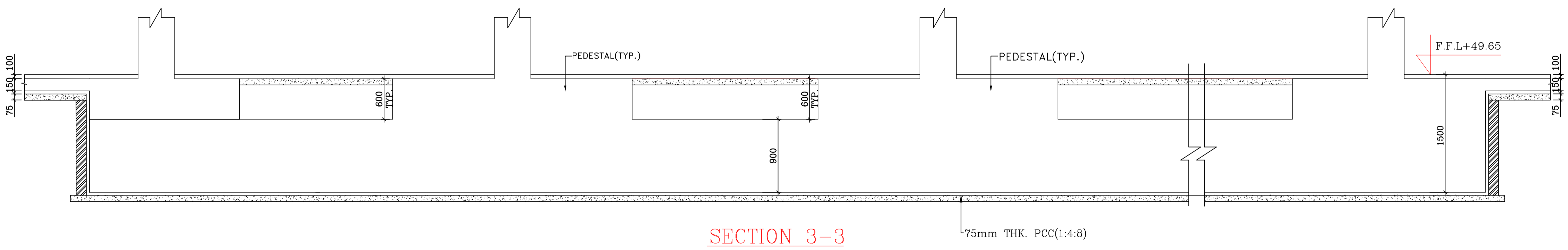
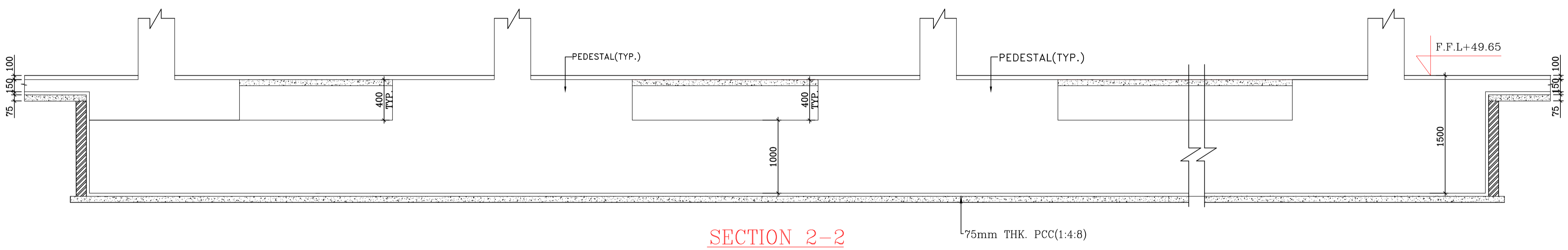
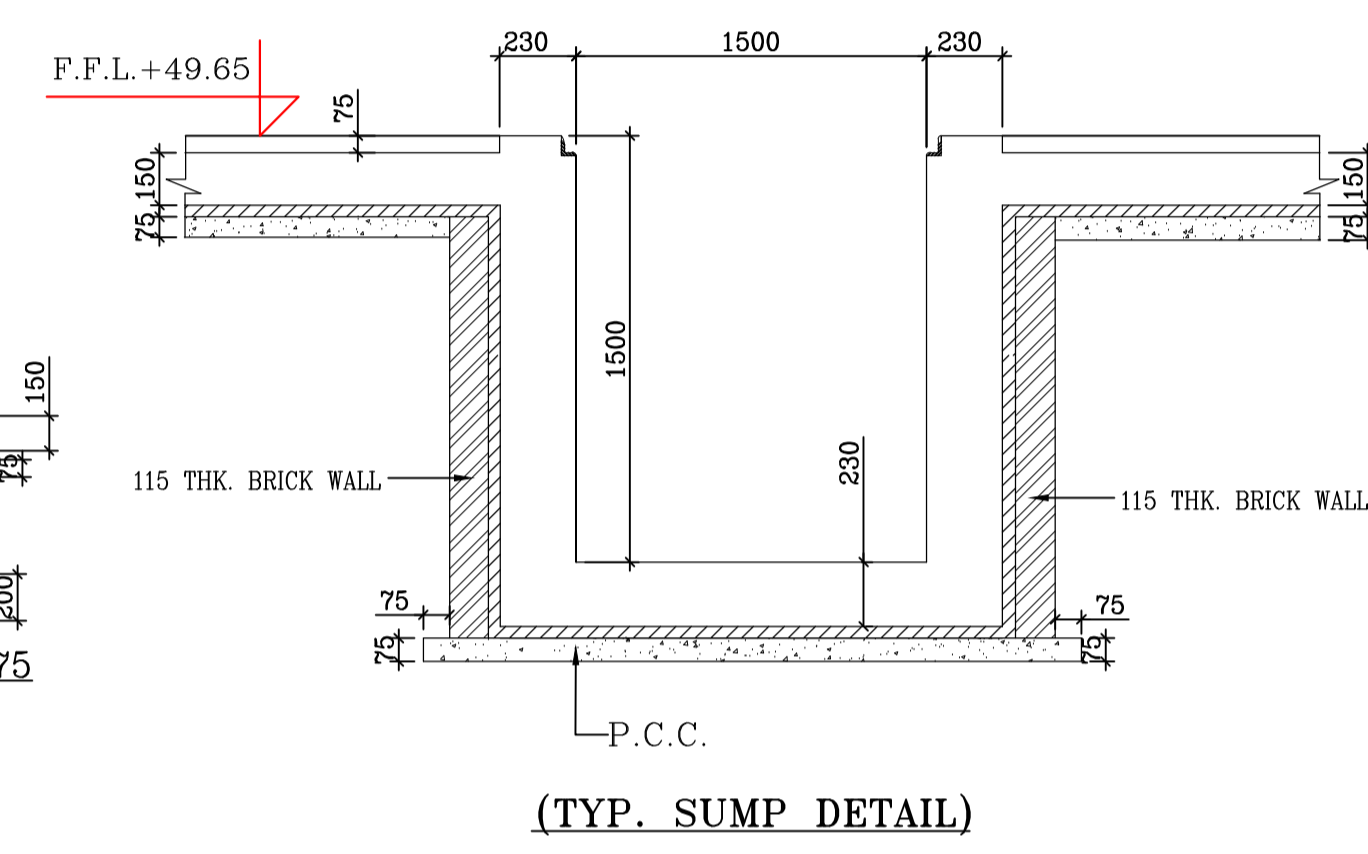
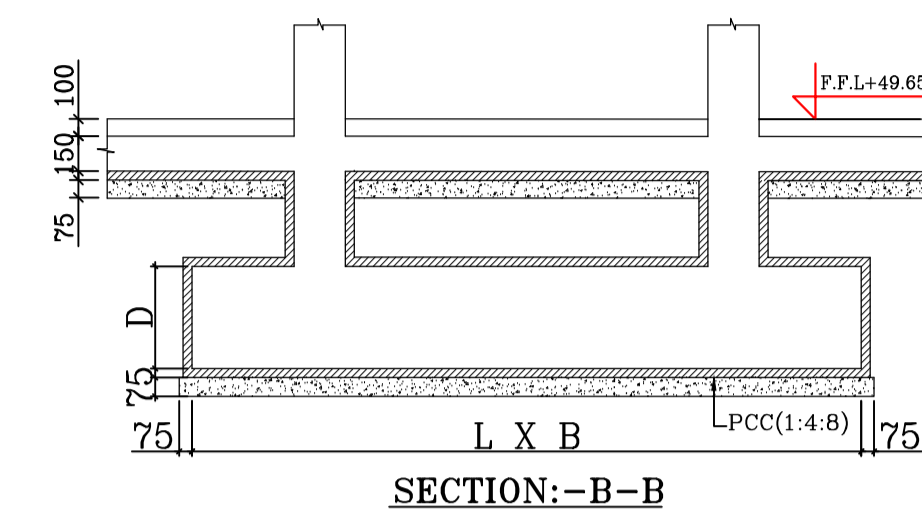
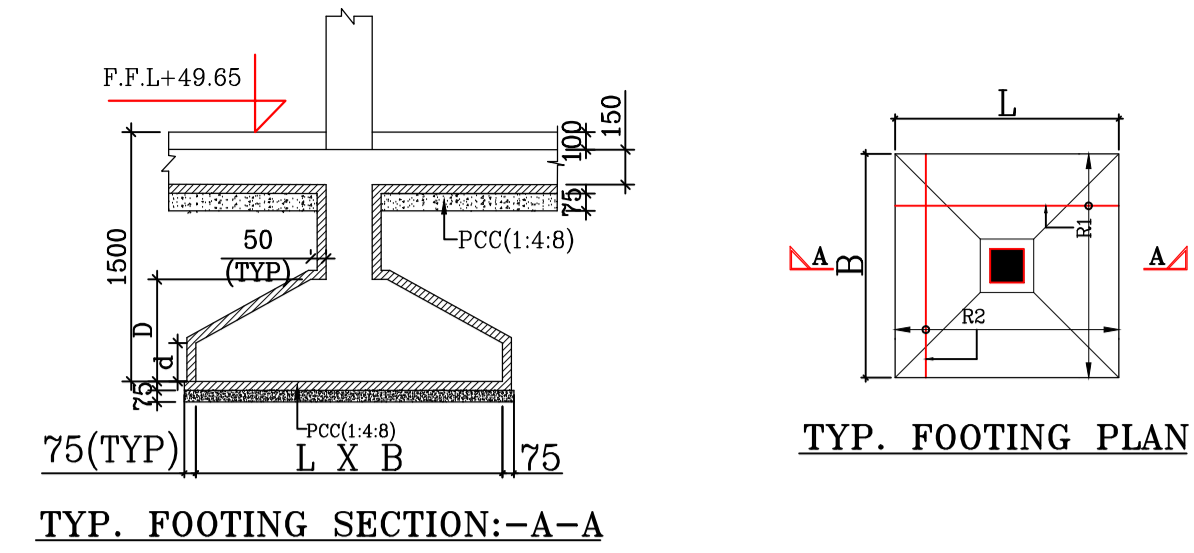
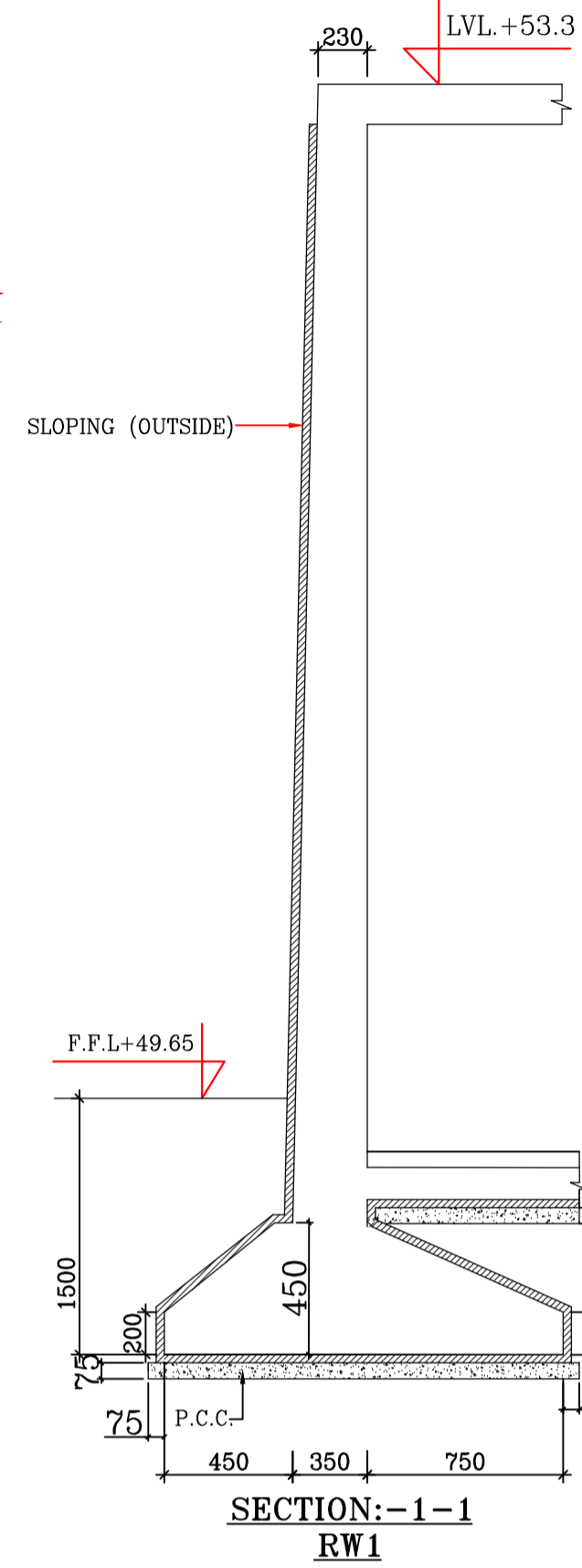
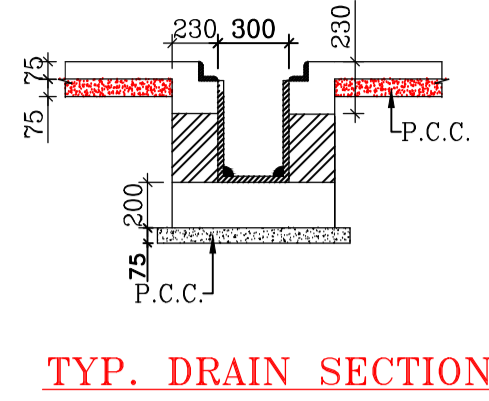

- NOTES:**
1. ALL DIMENSIONS AND LEVELS ARE IN M., UNLESS OTHERWISE MENTIONED.
 2. DRAWING SHALL NOT BE SCALED; ONLY WRITTEN DIMENSIONS SHALL BE FOLLOWED.
 3. NO WORK SHALL START WITHOUT APPROVED GOOD-FOR-CONSTRUCTION DRAWING.
 4. THIS IS THE CONCEPTUAL DRAWING AND DETAILED ENGINEERING DESIGN SHALL BE THE RESPONSIBILITY OF EXECUTING/ IMPLEMENTING AGENCIES.
 5. ACQUISITION OF LAND FOR IMPLEMENTATION OF PROJECT SHALL BE THE RESPONSIBILITY OF EXECUTING/ IMPLEMENTING AGENCIES.
 6. ALL REQUIRED STATUTORY CLEARANCES ARE TO BE OBTAINED BY THE EXECUTING/ IMPLEMENTING AGENCIES.
 7. THE NECESSARY PERMISSION FOR CUTTING OF TREES SHALL BE OBTAINED BY THE EXECUTING/ IMPLEMENTING AGENCIES FROM CONCERNED DEPT. AS PER THE EXISTING POLICY.

STAGE II SUBMISSION

| | | | | | |
|--------------|-------|------------|-------|-----------|-------|
| APPROVED BY: | | NHSRCL | | | |
| SIGNATURE | DATE: | SIGNATURE | DATE: | SIGNATURE | DATE: |
| PREPARED BY: | | RITES LTD. | | | |
| SIGNATURE | DATE: | SIGNATURE | DATE: | SIGNATURE | DATE: |
| TITLE: | | | | | |

PROJECT : MUMBAI - AHMEDABAD HIGH SPEED RAIL PROJECT

OWNER : NHSRCL, Asia Bhawan, 2nd Floor, Sector 9, Dwarka, Delhi - 110077

CONSULTANT : RITES THE INFRASTRUCTURE PEOPLE, RITES Bhawan, Plot No.1, Sector 29, Gurugram - 122001

ARCHITECTS : DESIGN WORKSHOP, 100B - C Block, Kalkaji, New Delhi - 110019

SABARMATI HSR TERMINAL

DWG TITLE : FOUNDATION SECTION DETAILS.
 DWG NO : HSR/SABARMATI/ST-3
 SCALE : 1:750
 REVISION: R0
 DATE: 30.06.2018

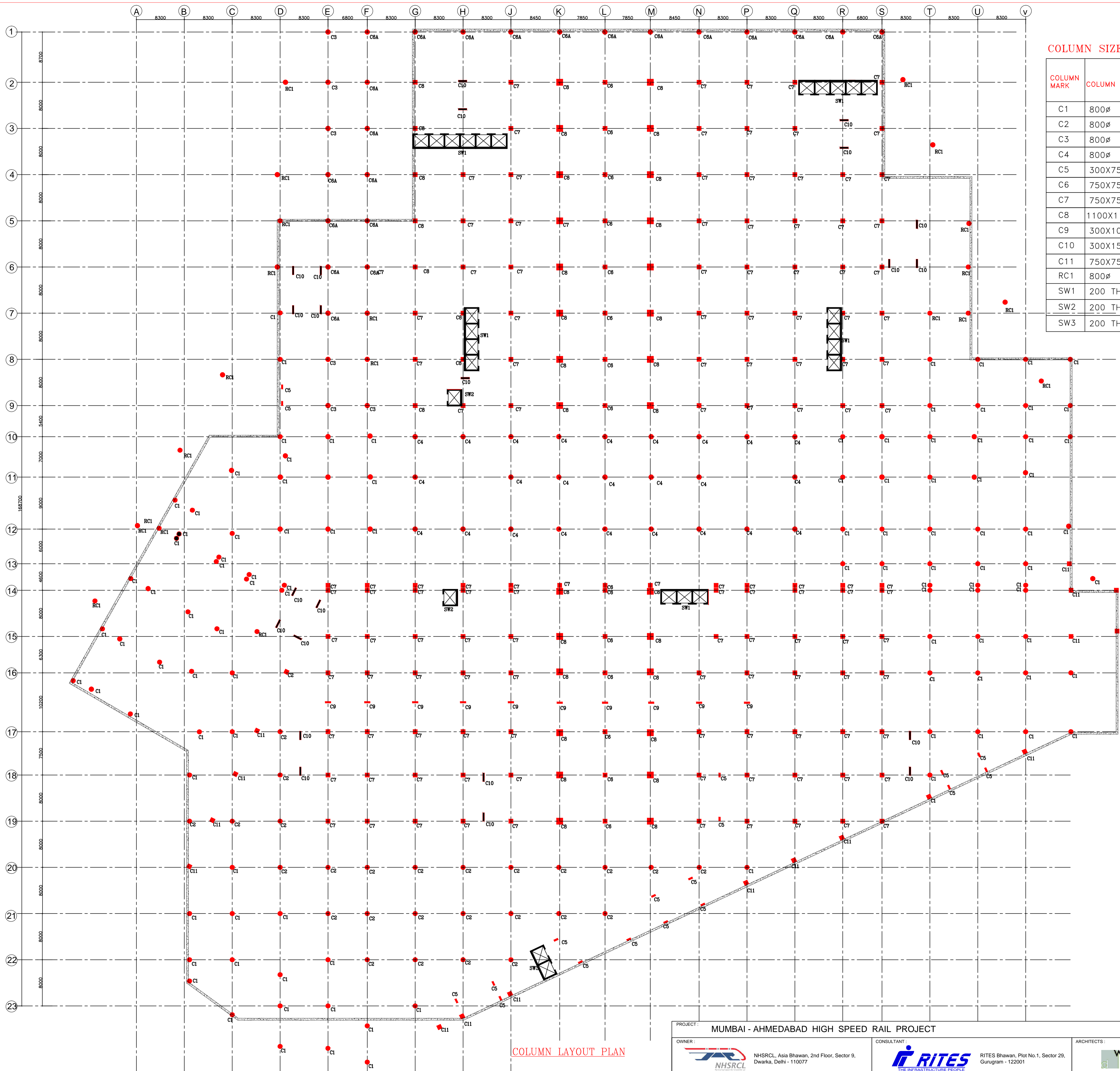

COLUMN SIZE TABLE

| COLUMN MARK | COLUMN SIZE | FLOOR |
|-------------|-------------|-----------------|
| C1 | 800∅ | LVL.+53.3 |
| C2 | 800∅ | LVL.+57.3 |
| C3 | 800∅ | THIRD FLOOR |
| C4 | 800∅ | 61.8M CONCOURSE |
| C5 | 300X750 | LVL.+53.3 |
| C6 | 750X750 | 61.8M CONCOURSE |
| C7 | 750X750 | TERRACE LVL. |
| C8 | 1100X1100 | TERRACE LVL. |
| C9 | 300X1000 | LVL.+57.3 |
| C10 | 300X1500 | TERRACE LVL. |
| C11 | 750X750 | LVL.+57.3 |
| RC1 | 800∅ | UP TO RAMP LVL. |
| SW1 | 200 THK | TERRACE LVL. |
| SW2 | 200 THK | TERRACE LVL. |
| SW3 | 200 THK | TERRACE LVL. |

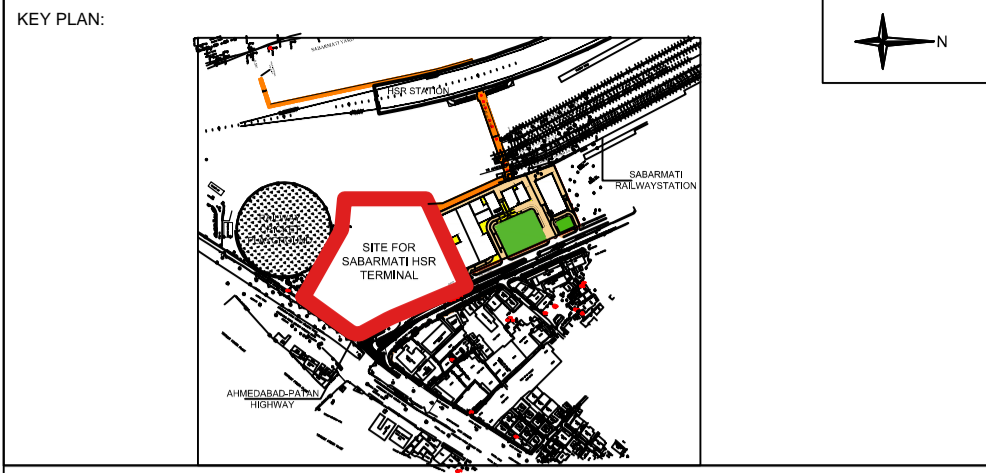

- NOTES:
1. ALL DIMENSIONS AND LEVELS ARE IN M. UNLESS OTHERWISE MENTIONED.
 2. DRAWING SHALL NOT BE SCALED. ONLY WRITTEN DIMENSIONS SHALL BE FOLLOWED.
 3. NO WORK SHALL START WITHOUT APPROVED GOOD-FOR-CONSTRUCTION DRAWING.
 4. THIS IS THE CONCEPTUAL DRAWING AND DETAILED ENGINEERING DESIGN SHALL BE THE RESPONSIBILITY OF EXECUTING/IMPLEMENTING AGENCIES.
 5. ACQUISITION OF LAND FOR IMPLEMENTATION OF PROJECT SHALL BE THE RESPONSIBILITY OF EXECUTING/IMPLEMENTING AGENCIES.
 6. ALL REQUIRED STATUTORY CLEARANCES ARE TO BE OBTAINED BY THE EXECUTING/IMPLEMENTING AGENCIES.
 7. THE NECESSARY PERMISSION FOR CUTTING OF TREES SHALL BE OBTAINED BY THE EXECUTING/IMPLEMENTING AGENCIES FROM CONCERNED DEPT. AS PER THE EXISTING POLICY.

STAGE II SUBMISSION

| | | | | | | | |
|-------------------------------|--|------|--|------------|--|------|--|
| APPROVED BY: | | | | NHSRCL | | | |
| SIGNATURE | | DATE | | SIGNATURE | | DATE | |
| PREPARED BY: | | | | RITES LTD. | | | |
| SIGNATURE | | DATE | | SIGNATURE | | DATE | |
| TITLE: | | | | | | | |
| SABARMATI HSR TERMINAL | | | | | | | |
| DWG TITLE: COLUMN LAYOUT PLAN | | | | | | | |
| DWG NO.: HSR/SABARMATI/ST-1 | | | | | | | |
| SCALE: 1:750 | | | | | | | |
| REVISION: R0 | | | | | | | |
| DATE: 30.06.2018 | | | | | | | |

PROJECT: MUMBAI - AHMEDABAD HIGH SPEED RAIL PROJECT

OWNER: NHSRCL, Asia Bhawan, 2nd Floor, Sector 9, Dwarka, Delhi - 110077

CONSULTANT: RITES, RITES Bhawan, Plot No.1, Sector 29, Gurugram - 122001

ARCHITECTS: DESIGN WORKSHOP, 100B - C Block, Kalkaji, New Delhi - 110019

COLUMN LAYOUT PLAN

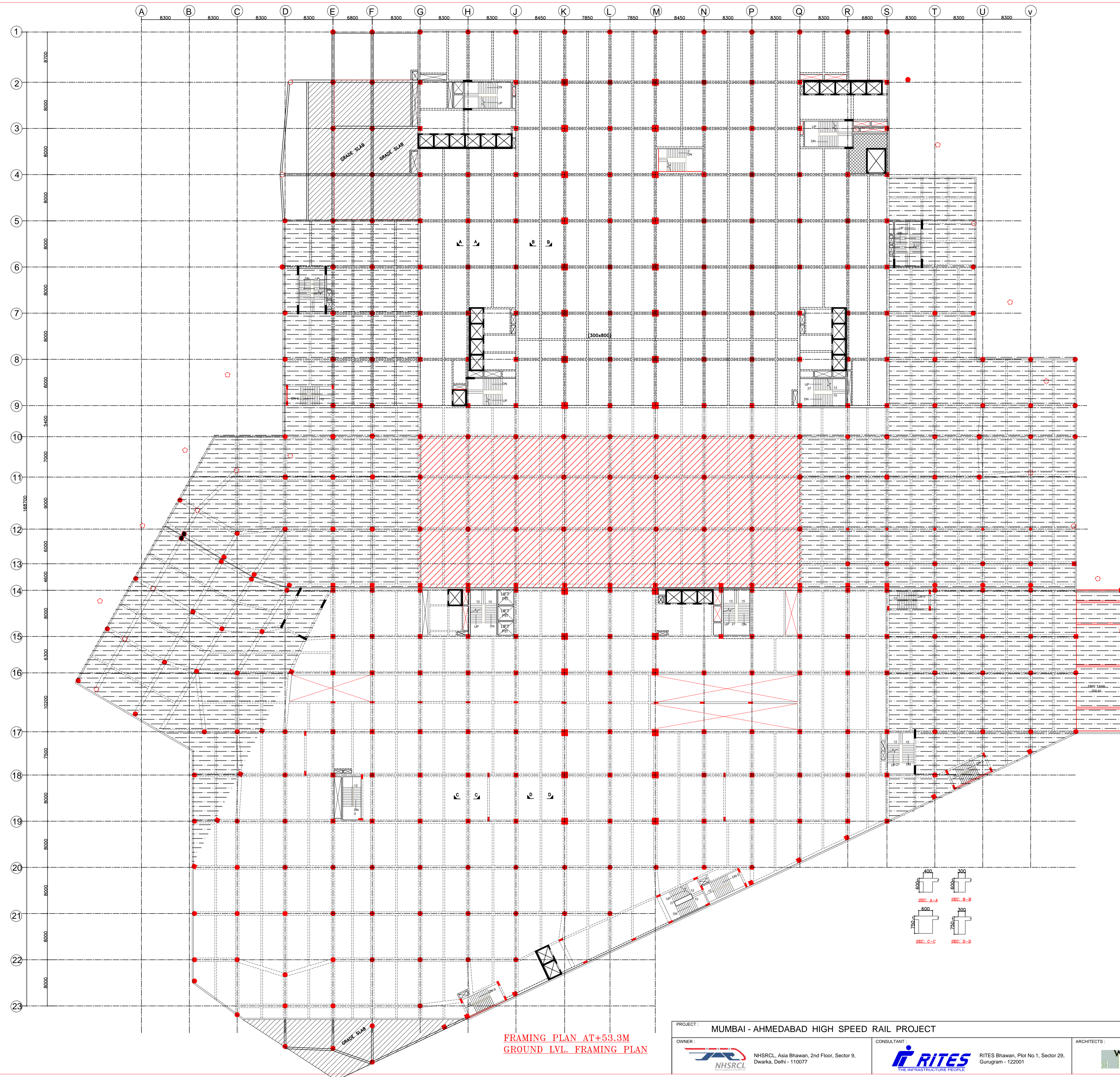

FRAMING PLAN AT+53.3M
GROUND LVL. FRAMING PLAN

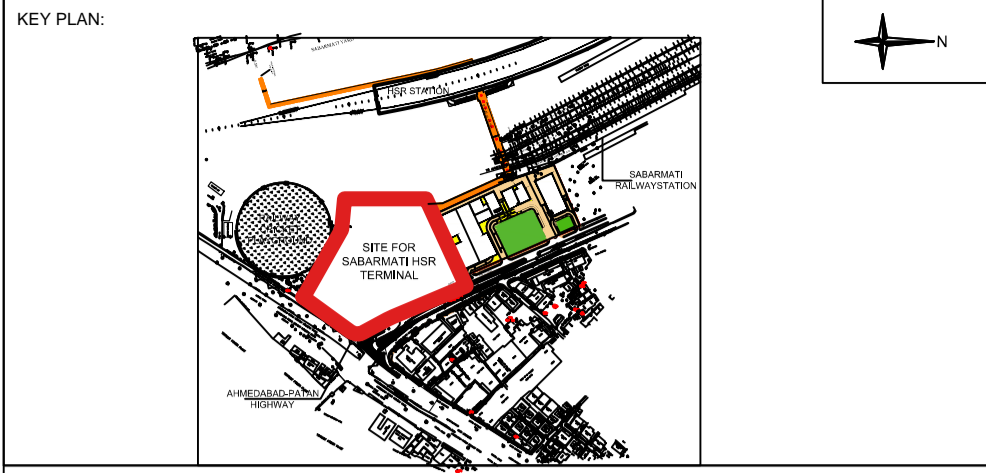

- NOTES:**
1. ALL DIMENSIONS AND LEVELS ARE IN M. UNLESS OTHERWISE MENTIONED.
 2. DRAWING SHALL NOT BE SCALED. ONLY WRITTEN DIMENSIONS SHALL BE FOLLOWED.
 3. NO WORK SHALL START WITHOUT APPROVED GOOD-FOR-CONSTRUCTION DRAWING.
 4. THIS IS THE CONCEPTUAL DRAWING AND DETAILED ENGINEERING DESIGN SHALL BE THE RESPONSIBILITY OF EXECUTING/ IMPLEMENTING AGENCIES.
 5. ACQUISITION OF LAND FOR IMPLEMENTATION OF PROJECT SHALL BE THE RESPONSIBILITY OF EXECUTING/ IMPLEMENTING AGENCIES.
 6. ALL REQUIRED STATUTORY CLEARANCES ARE TO BE OBTAINED BY THE EXECUTING/ IMPLEMENTING AGENCIES.
 7. THE NECESSARY PERMISSION FOR CUTTING OF TREES SHALL BE OBTAINED BY THE EXECUTING/ IMPLEMENTING AGENCIES FROM CONCERNED DEPT. AS PER THE EXISTING POLICY.

LEGEND:-FOR SLAB

- HATCH PORTION INDICATES LVL. +53.15
- HATCH PORTION INDICATES LVL. +53.3

STAGE II SUBMISSION

| | | | |
|-------------------------|-------|------------|-------|
| APPROVED BY: NHSRCL | | | |
| SIGNATURE: | DATE: | SIGNATURE: | DATE: |
| PREPARED BY: RITES LTD. | | | |
| SIGNATURE: | DATE: | SIGNATURE: | DATE: |

| | | | |
|--|--|--|--------------------------------------|
| PROJECT: MUMBAI - AHMEDABAD HIGH SPEED RAIL PROJECT | | ARCHITECTS: | |
| OWNER: NHSRCL, Asia Bhawan, 2nd Floor, Sector 9, Dwarka, Delhi - 110077 | CONSULTANT: RITES Bhawan, Plot No.1, Sector 29, Gurugram - 122001 | DESIGN WORKSHOP: 100B - C Block, Kalkaji, New Delhi - 110019 | TITLE: SABARMATI HSR TERMINAL |
| DWG TITLE: FRAMING PLAN AT+53.3M | | REVISION: R0 | |
| DWG NO: HSR/SABARMATI/ST-4 | | DATE: 30.06.2018 | |
| SCALE: 1:750 | | | |

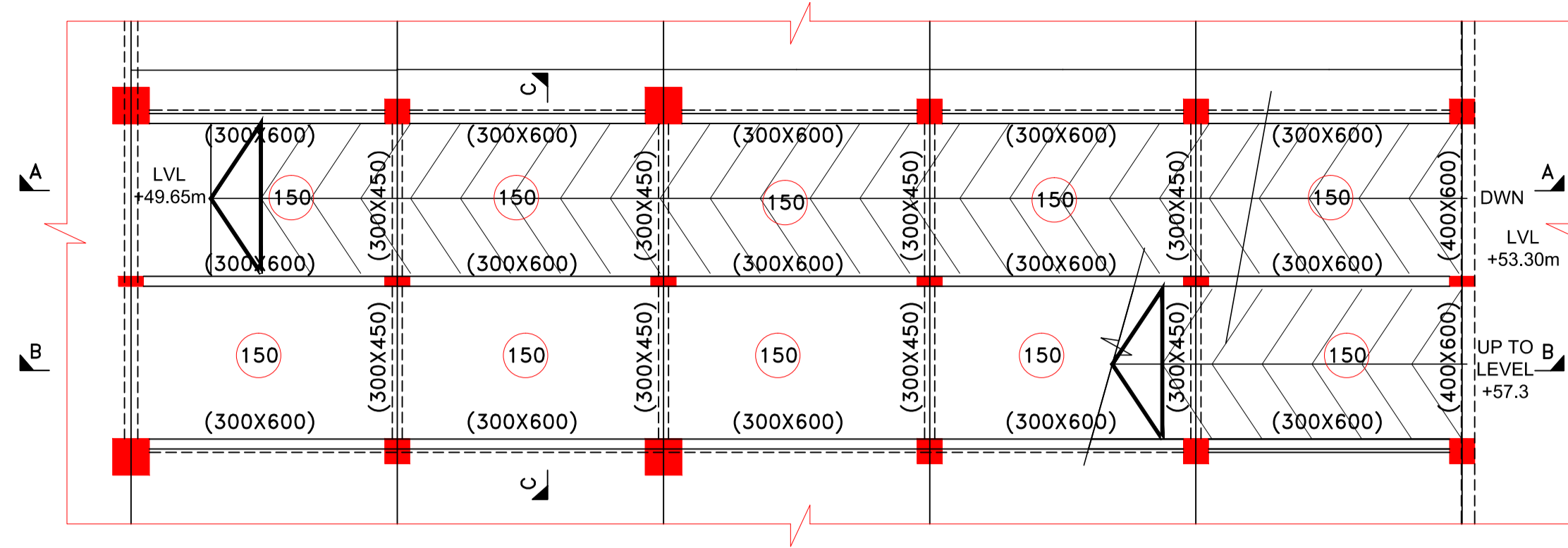

RAMP FRAMING PLAN

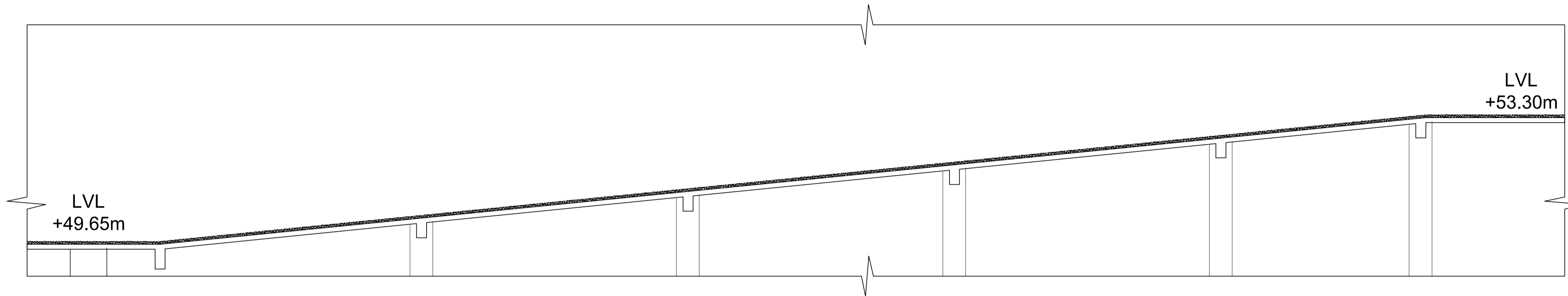

SEC: A-A

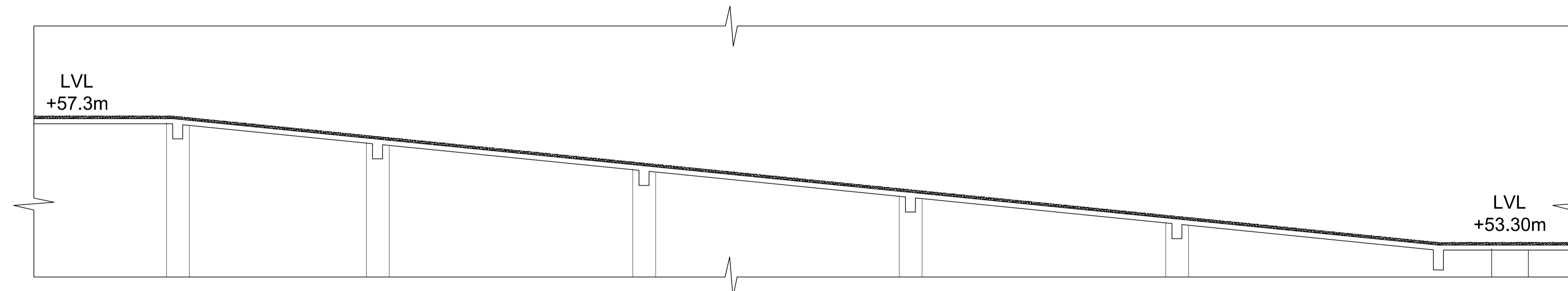

SEC: B-B

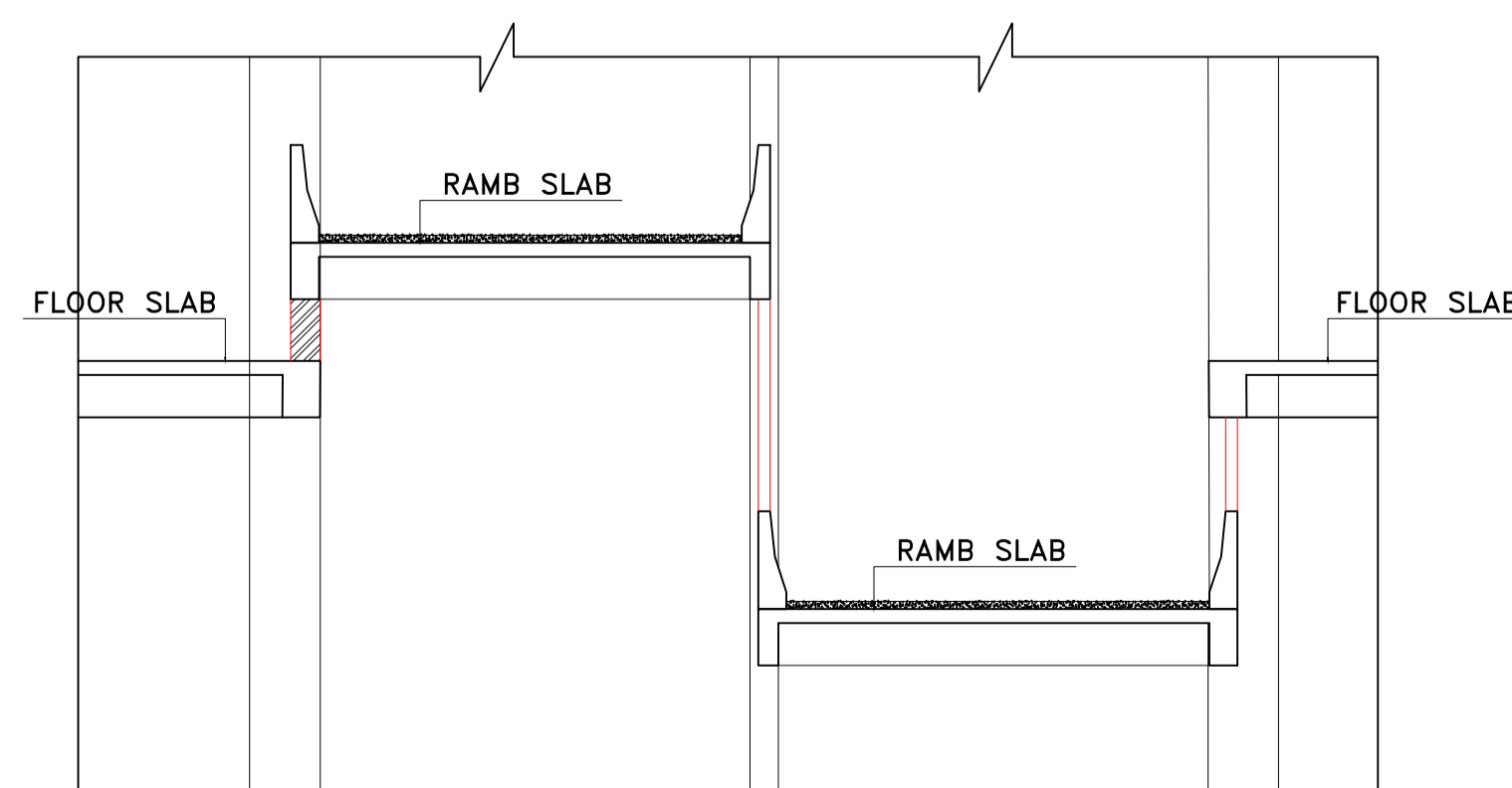

SEC: C-C

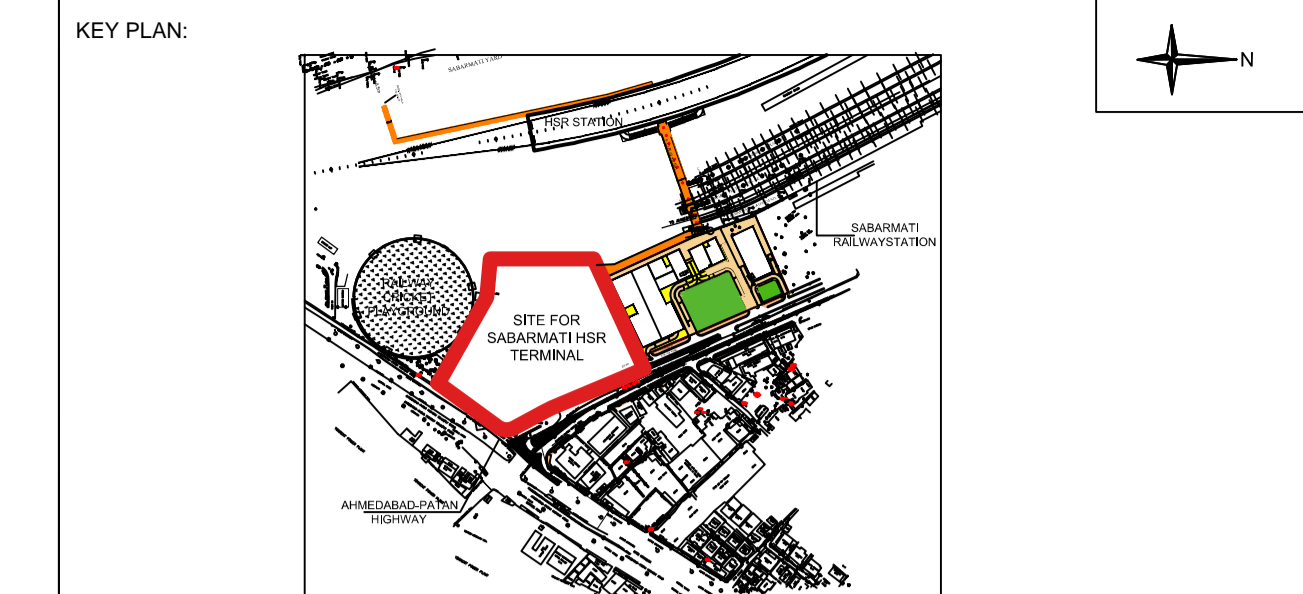

- NOTES:
1. ALL DIMENSIONS AND LEVELS ARE IN M., UNLESS OTHERWISE MENTIONED.
 2. DRAWING SHALL NOT BE SCALED; ONLY WRITTEN DIMENSIONS SHALL BE FOLLOWED.
 3. NO WORK SHALL START WITHOUT APPROVED GOOD-FOR-CONSTRUCTION DRAWING.
 4. THIS IS THE CONCEPTUAL DRAWING AND DETAILED ENGINEERING DESIGN SHALL BE THE RESPONSIBILITY OF EXECUTING/ IMPLEMENTING AGENCIES.
 5. ACQUISITION OF LAND FOR IMPLEMENTATION OF PROJECT SHALL BE THE RESPONSIBILITY OF EXECUTING/ IMPLEMENTING AGENCIES.
 6. ALL REQUIRED STATUTORY CLEARANCES ARE TO BE OBTAINED BY THE EXECUTING/ IMPLEMENTING AGENCIES.
 7. THE NECESSARY PERMISSION FOR CUTTING OF TREES SHALL BE OBTAINED BY THE EXECUTING/ IMPLEMENTING AGENCIES FROM CONCERNED DEPT. AS PER THE EXISTING POLICY.

STAGE II SUBMISSION

| | | | | | | | |
|--------------|-------|------------|-------|------------|-------|------------|-------|
| APPROVED BY: | | | | NHSRCL | | | |
| SIGNATURE: | DATE: | SIGNATURE: | DATE: | SIGNATURE: | DATE: | SIGNATURE: | DATE: |
| PREPARED BY: | | | | RITES LTD. | | | |
| SIGNATURE: | DATE: | SIGNATURE: | DATE: | SIGNATURE: | DATE: | SIGNATURE: | DATE: |
| TITLE: | | | | | | | |

SABARMATI HSR TERMINAL

| | | | |
|---------------------------------|--|------------------|--|
| DWG TITLE: BASEMENT RAMP DETAIL | | REVISION: R0 | |
| DWG NO: HSR/SABARMATI/ST-16 | | DATE: 30.06.2018 | |
| SCALE: 1:750 | | | |

PROJECT: MUMBAI - AHMEDABAD HIGH SPEED RAIL PROJECT

OWNER: NHSRCL, Asia Bhawan, 2nd Floor, Sector 9, Dwarka, Delhi - 110077

CONSULTANT: RITES THE INFRASTRUCTURE PEOPLE
RITES Bhawan, Plot No.1, Sector 29, Gurugram - 122001

ARCHITECTS: DESIGN WORKSHOP
100B - C Block, Kalkaji, New Delhi - 110019

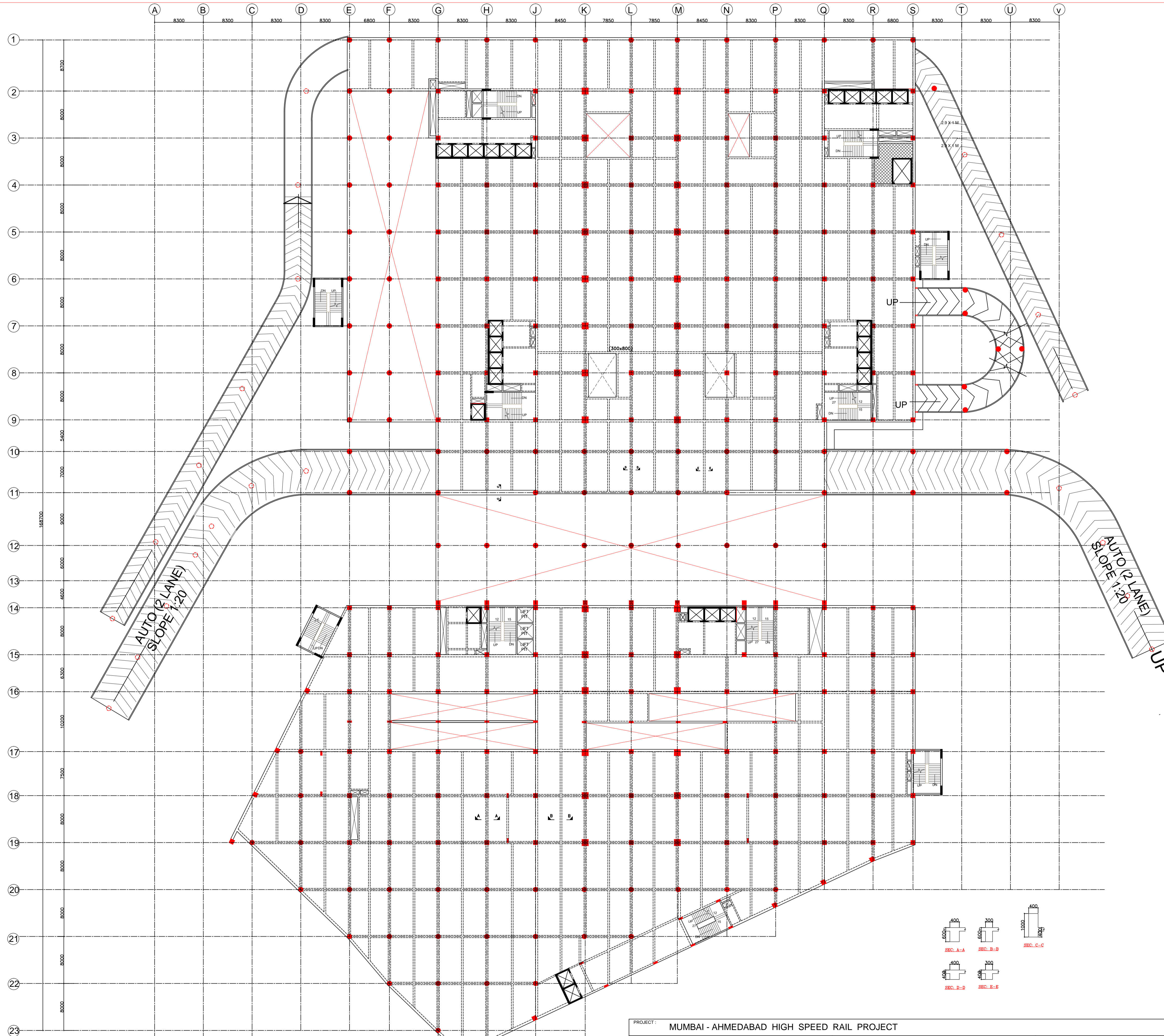

FRAMING PLAN AT +57.3M
FRAMING PLAN AT FIRST FLOOR

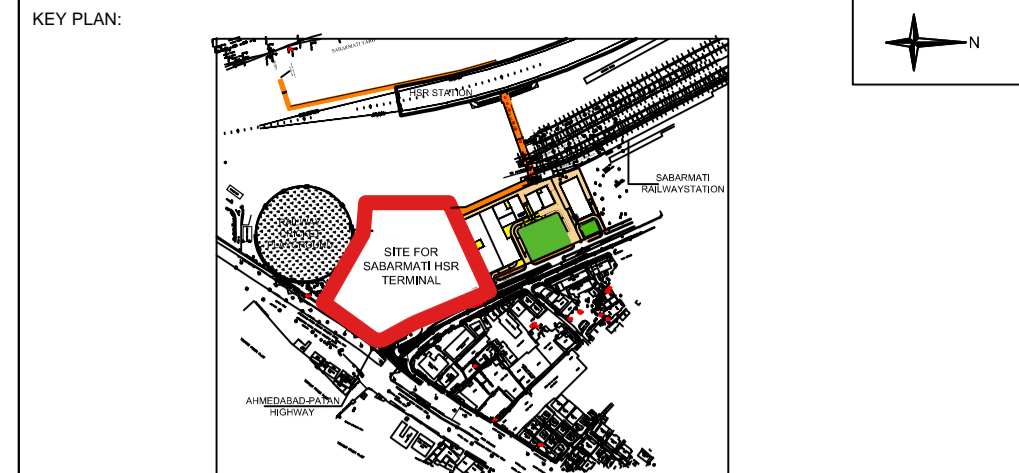



- NOTES:**
1. ALL DIMENSIONS AND LEVELS ARE IN M., UNLESS OTHERWISE MENTIONED.
 2. DRAWING SHALL NOT BE SCALED; ONLY WRITTEN DIMENSIONS SHALL BE FOLLOWED.
 3. NO WORK SHALL START WITHOUT APPROVED GOOD-FOR-CONSTRUCTION DRAWING.
 4. THIS IS THE CONCEPTUAL DRAWING AND DETAILED ENGINEERING DESIGN SHALL BE THE RESPONSIBILITY OF EXECUTING/ IMPLEMENTING AGENCIES.
 5. ACQUISITION OF LAND FOR IMPLEMENTATION OF PROJECT SHALL BE THE RESPONSIBILITY OF EXECUTING/ IMPLEMENTING AGENCIES.
 6. ALL REQUIRED STATUTORY CLEARANCES ARE TO BE OBTAINED BY THE EXECUTING/ IMPLEMENTING AGENCIES.
 7. THE NECESSARY PERMISSION FOR CUTTING OF TREES SHALL BE OBTAINED BY THE EXECUTING/ IMPLEMENTING AGENCIES FROM CONCERNED DEPT. AS PER THE EXISTING POLICY.

LEGEND:-FOR SLAB SUNK

 HATCH PORTION INDICATES SUNK 100 mm

STAGE II SUBMISSION

| | | | |
|-------------------------|-------|------------|-------|
| APPROVED BY: NHSRCL | | | |
| SIGNATURE: | DATE: | SIGNATURE: | DATE: |
| PREPARED BY: RITES LTD. | | | |
| SIGNATURE: | DATE: | SIGNATURE: | DATE: |
| SIGNATURE: | DATE: | SIGNATURE: | DATE: |

| | | | |
|--|--|---|--|
| PROJECT: MUMBAI - AHMEDABAD HIGH SPEED RAIL PROJECT | | ARCHITECTS:  | |
| OWNER:  NHSRCL, Asija Bhawan, 2nd Floor, Sector 9, Dwarka, Delhi - 110077 | CONSULTANT:  RITES Bhawan, Plot No. 1, Sector 29, Gurugram - 122001 | DESIGN WORKSHOP 100B - C Block, Kalkaji, New Delhi - 110019 | |
| DWG TITLE: FRAMING PLAN AT+57.3M | | REVISION: R0 | |
| DWG NO: HSR/SABARMATI/ST-5 | | DATE: 30.06.2018 | |
| SCALE: 1:750 | | | |

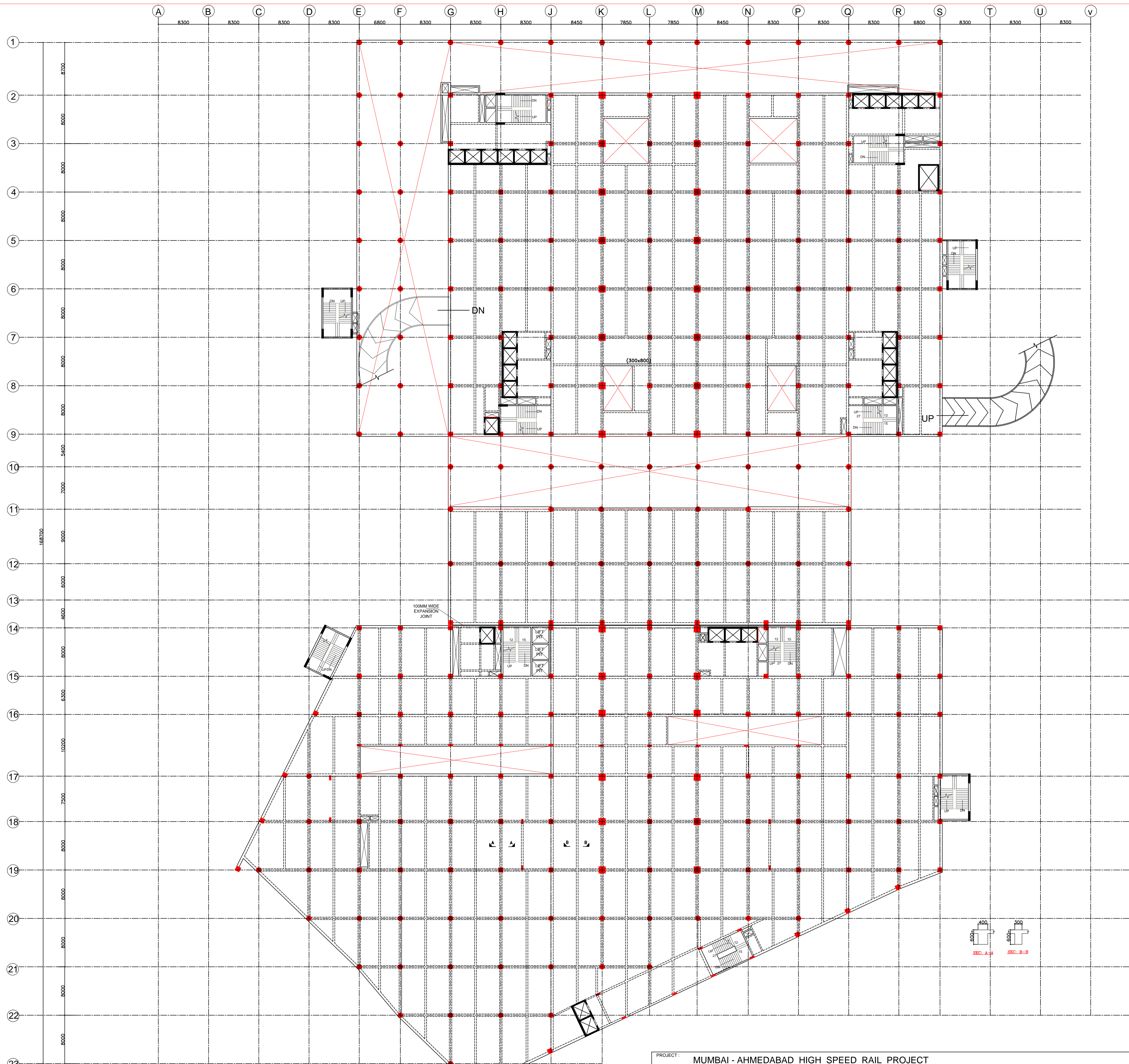

FRAMING PLAN AT+60.7M
FRAMING PLAN AT 2nd FLOOR

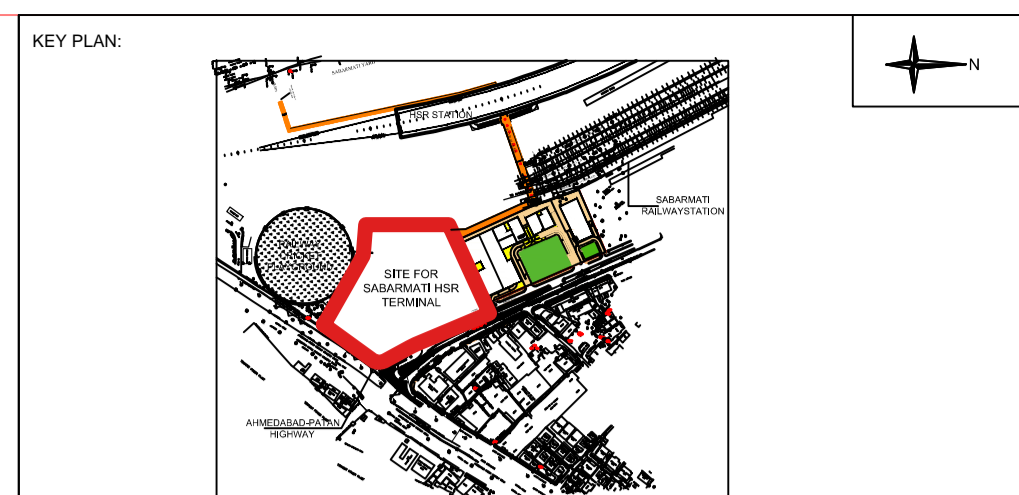

- NOTES:**
1. ALL DIMENSIONS AND LEVELS ARE IN M., UNLESS OTHERWISE MENTIONED.
 2. DRAWING SHALL NOT BE SCALED; ONLY WRITTEN DIMENSIONS SHALL BE FOLLOWED.
 3. NO WORK SHALL START WITHOUT APPROVED GOOD-FOR-CONSTRUCTION DRAWING.
 4. THIS IS THE CONCEPTUAL DRAWING AND DETAILED ENGINEERING DESIGN SHALL BE THE RESPONSIBILITY OF EXECUTING/ IMPLEMENTING AGENCIES.
 5. ACQUISITION OF LAND FOR IMPLEMENTATION OF PROJECT SHALL BE THE RESPONSIBILITY OF EXECUTING/ IMPLEMENTING AGENCIES.
 6. ALL REQUIRED STATUTORY CLEARANCES ARE TO BE OBTAINED BY THE EXECUTING/ IMPLEMENTING AGENCIES.
 7. THE NECESSARY PERMISSION FOR CUTTING OF TREES SHALL BE OBTAINED BY THE EXECUTING/ IMPLEMENTING AGENCIES FROM CONCERNED DEPT. AS PER THE EXISTING POLICY.

STAGE II SUBMISSION

| | | | | | | | |
|--------------|--|-------|--|------------|--|-------|--|
| APPROVED BY: | | | | NHSRCL | | | |
| SIGNATURE: | | DATE: | | SIGNATURE: | | DATE: | |
| PREPARED BY: | | | | RITES LTD. | | | |
| SIGNATURE: | | DATE: | | SIGNATURE: | | DATE: | |
| SIGNATURE: | | DATE: | | SIGNATURE: | | DATE: | |

PROJECT: MUMBAI - AHMEDABAD HIGH SPEED RAIL PROJECT

OWNER: NHSRCL, Asija Bhawan, 2nd Floor, Sector 9, Dwarka, Delhi - 110077

CONSULTANT: RITES, RITES Bhawan, Plot No. 1, Sector 29, Gurugram - 122001

ARCHITECTS: DESIGN WORKSHOP, 100B - C Block, Kalkaji, New Delhi - 110019

| | | | |
|---|--------------|------------------|--|
| TITLE: SABARMATI HSR TERMINAL | | | |
| DWG TITLE: FRAMING PLAN AT 2nd FLOOR FRAMING PLAN | | | |
| DWG NO.: HSR/SABARMATI/ST-6 | | | |
| SCALE: 1:750 | REVISION: R0 | DATE: 30.06.2018 | |

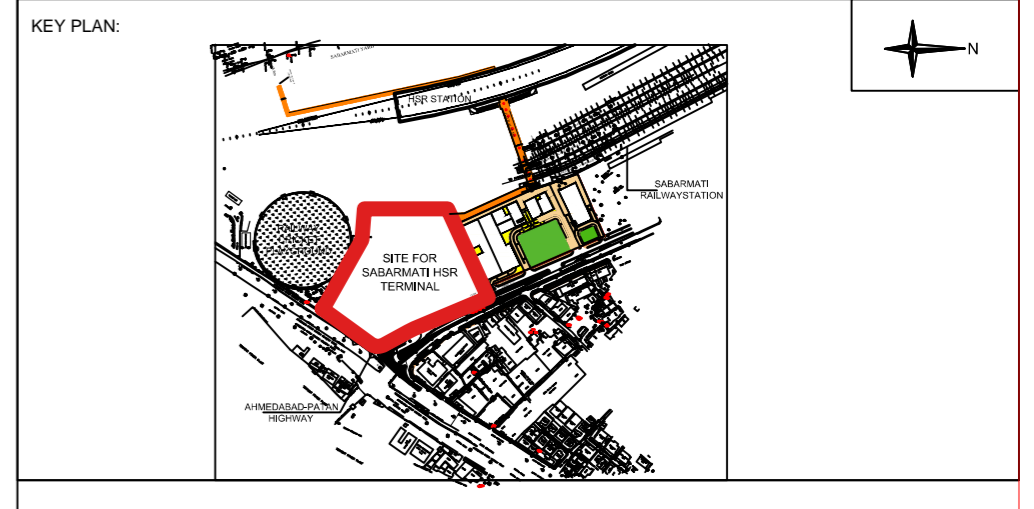
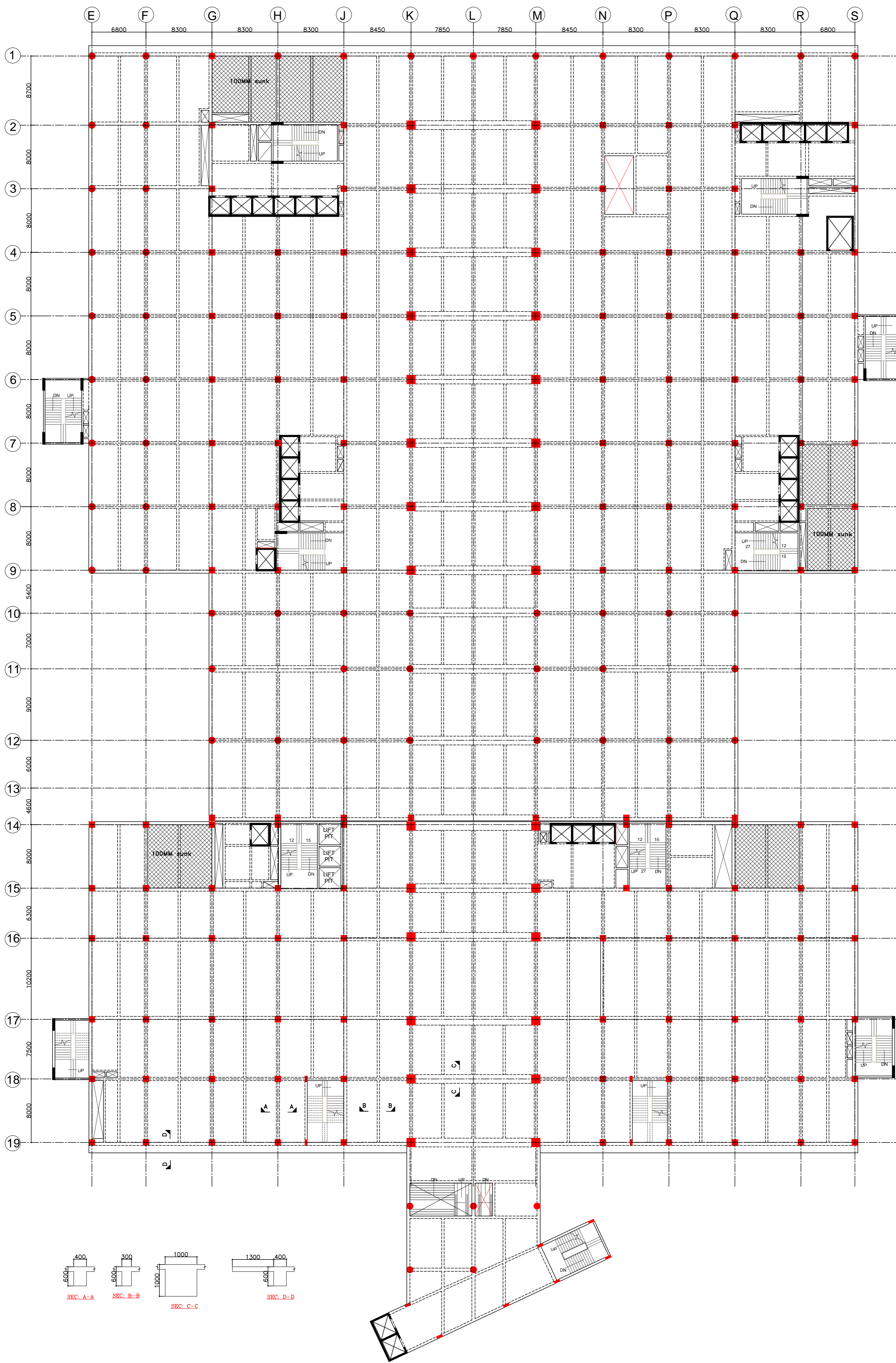

- NOTES:**
1. ALL DIMENSIONS AND LEVELS ARE IN M. UNLESS OTHERWISE MENTIONED.
 2. DRAWING SHALL NOT BE SCALED; ONLY WRITTEN DIMENSIONS SHALL BE FOLLOWED.
 3. NO WORK SHALL START WITHOUT APPROVED GOOD-FOR-CONSTRUCTION DRAWING.
 4. THIS IS THE CONCEPTUAL DRAWING AND DETAILED ENGINEERING DESIGN SHALL BE THE RESPONSIBILITY OF EXECUTING/ IMPLEMENTING AGENCIES.
 5. ACQUISITION OF LAND FOR IMPLEMENTATION OF PROJECT SHALL BE THE RESPONSIBILITY OF EXECUTING/ IMPLEMENTING AGENCIES.
 6. ALL REQUIRED STATUTORY CLEARANCES ARE TO BE OBTAINED BY THE EXECUTING/ IMPLEMENTING AGENCIES.
 7. THE NECESSARY PERMISSION FOR CUTTING OF TREES SHALL BE OBTAINED BY THE EXECUTING/ IMPLEMENTING AGENCIES FROM CONCERNED DEPT. AS PER THE EXISTING POLICY.

**FRAMING PLAN AT+64.1M
CONCOURSE LVL.
THIRD FLOOR LVL.**

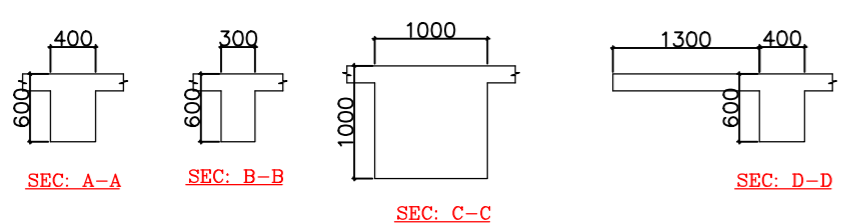

STAGE II SUBMISSION

| | | | | | |
|-------------------------|--|-------|--|------------|--|
| APPROVED BY: NHSRCL | | | | | |
| SIGNATURE: | | DATE: | | SIGNATURE: | |
| PREPARED BY: RITES LTD. | | | | | |
| SIGNATURE: | | DATE: | | SIGNATURE: | |
| DATE: | | DATE: | | DATE: | |
| TITLE: | | | | | |

PROJECT : MUMBAI - AHMEDABAD HIGH SPEED RAIL PROJECT

OWNER : NHSRCL, Asia Bhawan, 2nd Floor, Sector 9, Dwarka, Delhi - 110077

CONSULTANT : RITES Bhawan, Plot No.1, Sector 29, Gurugram - 122001

ARCHITECTS : DESIGN WORKSHOP 100B - C Block, Kalkaji, New Delhi - 110019

SABARMATI HSR TERMINAL
 DWG TITLE : FRAMING PLAN AT THIRD FLOOR FRAMING PLAN
 DWG NO : HSR/SABARMATI/ST-7
 SCALE : 1:750
 REVISION: R0
 DATE: 30.06.2018

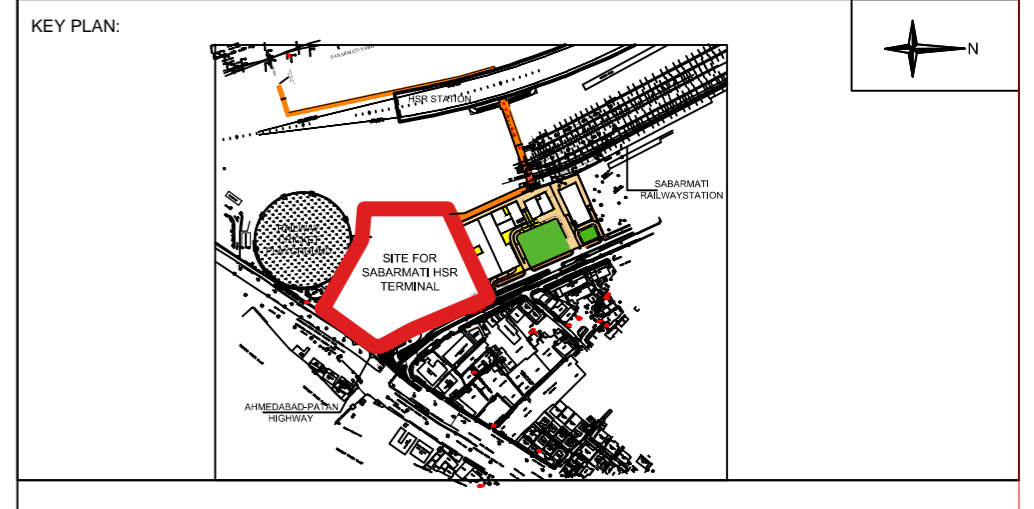
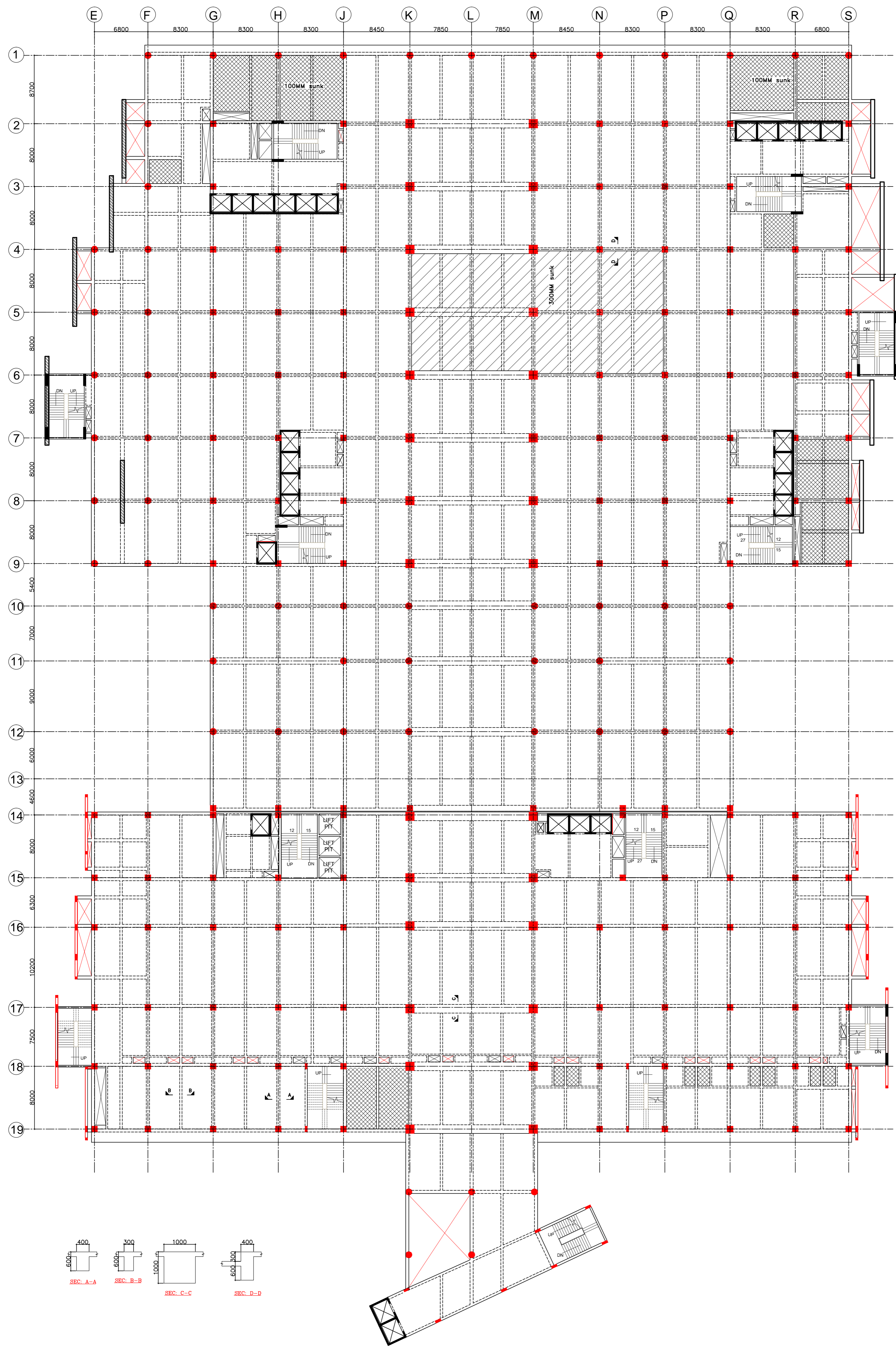

- NOTES:**
1. ALL DIMENSIONS AND LEVELS ARE IN M. UNLESS OTHERWISE MENTIONED.
 2. DRAWING SHALL NOT BE SCALED; ONLY WRITTEN DIMENSIONS SHALL BE FOLLOWED.
 3. NO WORK SHALL START WITHOUT APPROVED GOOD-FOR-CONSTRUCTION DRAWING.
 4. THIS IS THE CONCEPTUAL DRAWING AND DETAILED ENGINEERING DESIGN SHALL BE THE RESPONSIBILITY OF EXECUTING/ IMPLEMENTING AGENCIES.
 5. ACQUISITION OF LAND FOR IMPLEMENTATION OF PROJECT SHALL BE THE RESPONSIBILITY OF EXECUTING/ IMPLEMENTING AGENCIES.
 6. ALL REQUIRED STATUTORY CLEARANCES ARE TO BE OBTAINED BY THE EXECUTING/ IMPLEMENTING AGENCIES.
 7. THE NECESSARY PERMISSION FOR CUTTING OF TREES SHALL BE OBTAINED BY THE EXECUTING/ IMPLEMENTING AGENCIES FROM CONCERNED DEPT. AS PER THE EXISTING POLICY.

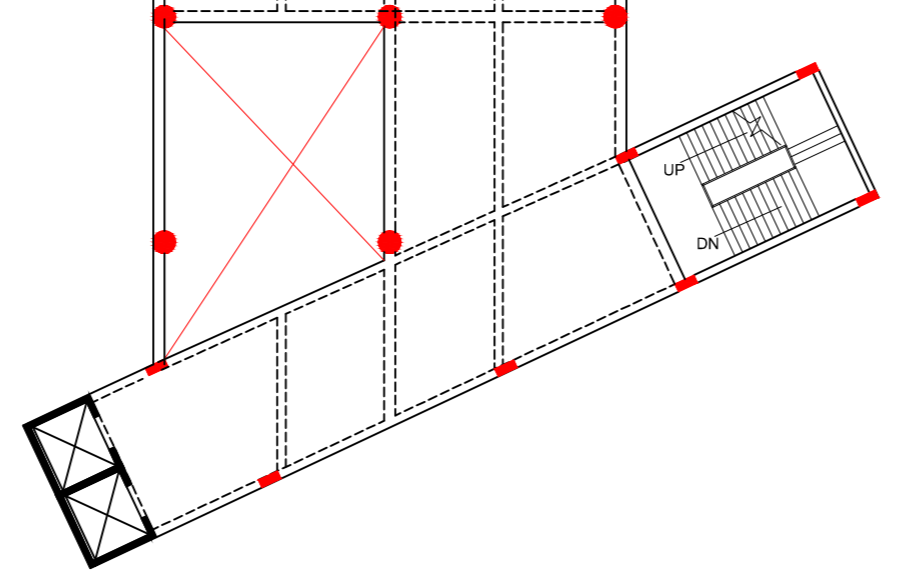
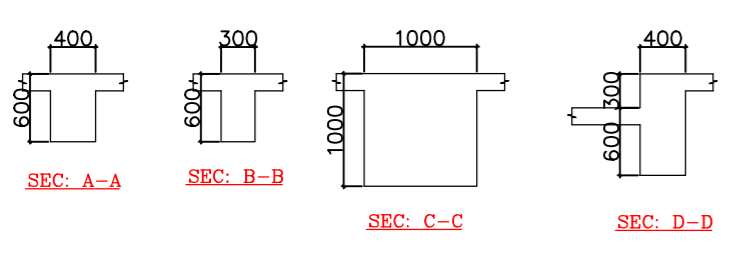

FRAMING PLAN AT+70.6M
FRAMING PLAN AT 4th

STAGE II SUBMISSION

| | | | | | |
|-------------------------|--|-------|--|------------|--|
| APPROVED BY: NHSRCL | | | | | |
| SIGNATURE: | | DATE: | | SIGNATURE: | |
| PREPARED BY: RITES LTD. | | | | | |
| SIGNATURE: | | DATE: | | SIGNATURE: | |
| TITLE: | | | | | |

PROJECT : MUMBAI - AHMEDABAD HIGH SPEED RAIL PROJECT

OWNER : NHSRCL, Asia Bhawan, 2nd Floor, Sector 9, Dwarka, Delhi - 110077

CONSULTANT : RITES THE INFRASTRUCTURE PEOPLE
RITES Bhawan, Plot No.1, Sector 29, Gurugram - 122001

ARCHITECTS : DESIGN WORKSHOP
100B - C Block, Kalkaji, New Delhi - 110019

SABARMATI HSR TERMINAL
DWG TITLE : FRAMING PLAN AT 4th FLOOR FRAMING PLAN
DWG NO : HSR/SABARMATI/ST-8
SCALE : 1:750
REVISION: R0
DATE: 30.06.2018

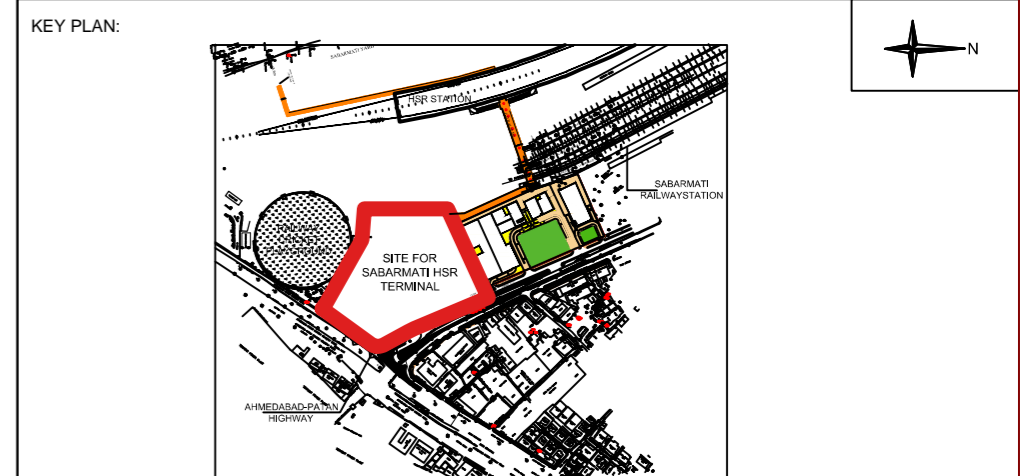

- NOTES:**
1. ALL DIMENSIONS AND LEVELS ARE IN M., UNLESS OTHERWISE MENTIONED.
 2. DRAWING SHALL NOT BE SCALED; ONLY WRITTEN DIMENSIONS SHALL BE FOLLOWED.
 3. NO WORK SHALL START WITHOUT APPROVED GOOD-FOR-CONSTRUCTION DRAWING.
 4. THIS IS THE CONCEPTUAL DRAWING AND DETAILED ENGINEERING DESIGN SHALL BE THE RESPONSIBILITY OF EXECUTING/ IMPLEMENTING AGENCIES.
 5. ACQUISITION OF LAND FOR IMPLEMENTATION OF PROJECT SHALL BE THE RESPONSIBILITY OF EXECUTING/ IMPLEMENTING AGENCIES.
 6. ALL REQUIRED STATUTORY CLEARANCES ARE TO BE OBTAINED BY THE EXECUTING/ IMPLEMENTING AGENCIES.
 7. THE NECESSARY PERMISSION FOR CUTTING OF TREES SHALL BE OBTAINED BY THE EXECUTING/ IMPLEMENTING AGENCIES FROM CONCERNED DEPT. AS PER THE EXISTING POLICY.

FRAMING PLAN AT+74.8M
FRAMING PLAN AT 5th

STAGE II SUBMISSION

| | | | | | | | | | | | |
|---|--|-------|--|------------|--|--|--|------------|--|-------|--|
| APPROVED BY: | | | | | | NHSRCL | | | | | |
| SIGNATURE: | | DATE: | | SIGNATURE: | | DATE: | | SIGNATURE: | | DATE: | |
| PREPARED BY: | | | | | | RITES LTD. | | | | | |
| SIGNATURE: | | DATE: | | SIGNATURE: | | DATE: | | SIGNATURE: | | DATE: | |
| TITLE: | | | | | | | | | | | |
| <p align="center">SABARMATI HSR TERMINAL</p> | | | | | | | | | | | |
| DWG TITLE: | | | | | | FRAMING PLAN AT 5th FLOOR FRAMING PLAN | | | | | |
| DWG NO.: | | | | | | HSR/SABARMATI/ST-9 | | | | | |
| SCALE: | | | | | | 1:750 | | | | | |
| REVISION: | | | | | | R0 | | | | | |
| DATE: | | | | | | 30.06.2018 | | | | | |

PROJECT : MUMBAI - AHMEDABAD HIGH SPEED RAIL PROJECT

OWNER :



NHSRCL, Asia Bhawan, 2nd Floor, Sector 9, Dwarka, Delhi - 110077

CONSULTANT :



RITES Bhawan, Plot No.1, Sector 29, Gurugram - 122001

ARCHITECTS :



DESIGN WORKSHOP
100B - C Block, Kalkaji, New Delhi - 110019

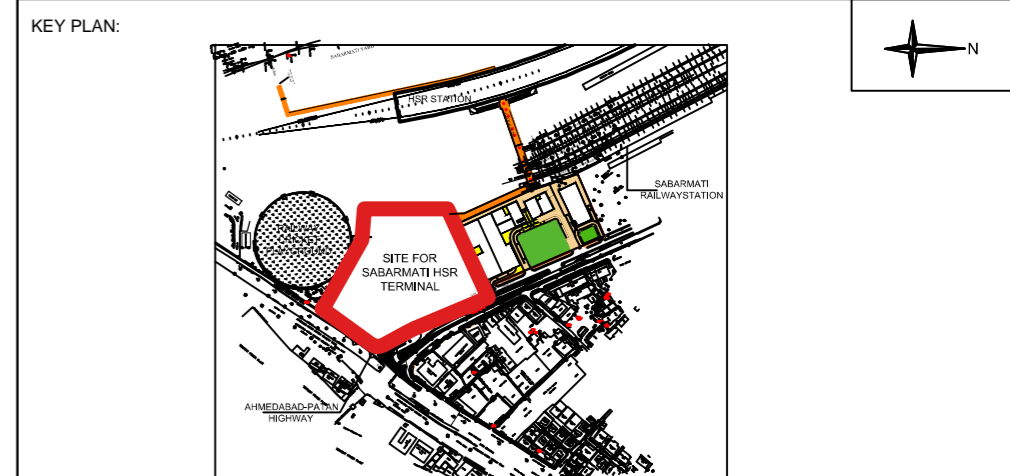

- NOTES:**
1. ALL DIMENSIONS AND LEVELS ARE IN M., UNLESS OTHERWISE MENTIONED.
 2. DRAWING SHALL NOT BE SCALED; ONLY WRITTEN DIMENSIONS SHALL BE FOLLOWED.
 3. NO WORK SHALL START WITHOUT APPROVED GOOD-FOR-CONSTRUCTION DRAWING.
 4. THIS IS THE CONCEPTUAL DRAWING AND DETAILED ENGINEERING DESIGN SHALL BE THE RESPONSIBILITY OF EXECUTING/ IMPLEMENTING AGENCIES.
 5. ACQUISITION OF LAND FOR IMPLEMENTATION OF PROJECT SHALL BE THE RESPONSIBILITY OF EXECUTING/ IMPLEMENTING AGENCIES.
 6. ALL REQUIRED STATUTORY CLEARANCES ARE TO BE OBTAINED BY THE EXECUTING/ IMPLEMENTING AGENCIES.
 7. THE NECESSARY PERMISSION FOR CUTTING OF TREES SHALL BE OBTAINED BY THE EXECUTING/ IMPLEMENTING AGENCIES FROM CONCERNED DEPT. AS PER THE EXISTING POLICY.

FRAMING PLAN AT 6th FLOOR PLAN

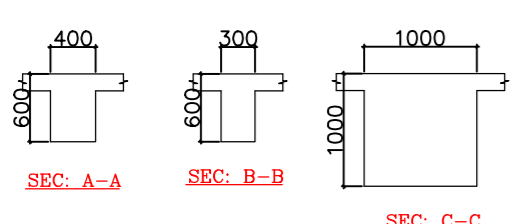

STAGE II SUBMISSION

| | | | | | | | |
|--------------|--|-------|--|------------|--|-------|--|
| APPROVED BY: | | | | NHSRCL | | | |
| SIGNATURE: | | DATE: | | SIGNATURE: | | DATE: | |
| PREPARED BY: | | | | RITES LTD. | | | |
| SIGNATURE: | | DATE: | | SIGNATURE: | | DATE: | |
| SIGNATURE: | | DATE: | | SIGNATURE: | | DATE: | |
| TITLE: | | | | | | | |

PROJECT : MUMBAI - AHMEDABAD HIGH SPEED RAIL PROJECT

OWNER : NHSRCL, Asia Bhawan, 2nd Floor, Sector 9, Dwarka, Delhi - 110077

CONSULTANT : RITES Bhawan, Plot No.1, Sector 29, Gurugram - 122001

ARCHITECTS : DESIGN WORKSHOP 100B - C Block, Kalkaji, New Delhi - 110019

SABARMATI HSR TERMINAL
 DWG TITLE : FRAMING PLAN AT 6th FLOOR FRAMING PLAN
 DWG NO : HSR/SABARMATI/ST-10
 SCALE : 1:750
 REVISION: R0
 DATE: 30.06.2018

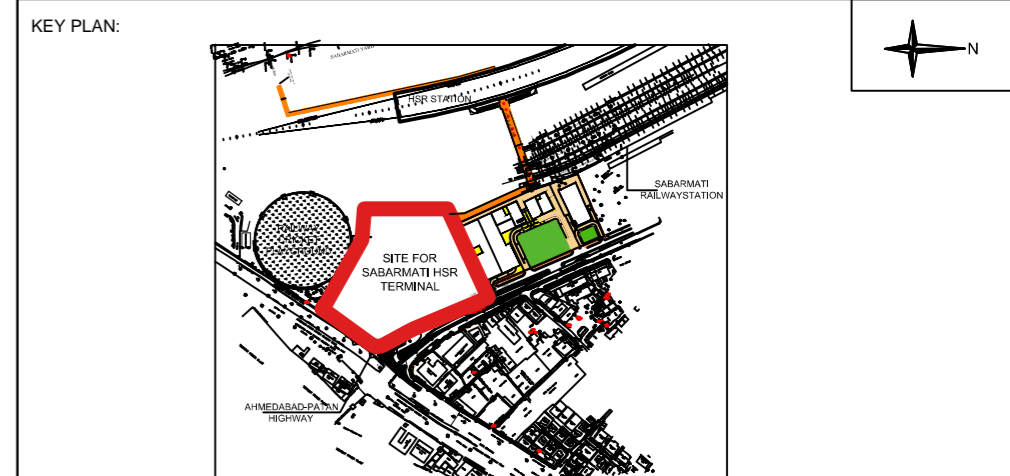

- NOTES:**
1. ALL DIMENSIONS AND LEVELS ARE IN M. UNLESS OTHERWISE MENTIONED.
 2. DRAWING SHALL NOT BE SCALED; ONLY WRITTEN DIMENSIONS SHALL BE FOLLOWED.
 3. NO WORK SHALL START WITHOUT APPROVED GOOD-FOR-CONSTRUCTION DRAWING.
 4. THIS IS THE CONCEPTUAL DRAWING AND DETAILED ENGINEERING DESIGN SHALL BE THE RESPONSIBILITY OF EXECUTING/ IMPLEMENTING AGENCIES.
 5. ACQUISITION OF LAND FOR IMPLEMENTATION OF PROJECT SHALL BE THE RESPONSIBILITY OF EXECUTING/ IMPLEMENTING AGENCIES.
 6. ALL REQUIRED STATUTORY CLEARANCES ARE TO BE OBTAINED BY THE EXECUTING/ IMPLEMENTING AGENCIES.
 7. THE NECESSARY PERMISSION FOR CUTTING OF TREES SHALL BE OBTAINED BY THE EXECUTING/ IMPLEMENTING AGENCIES FROM CONCERNED DEPT. AS PER THE EXISTING POLICY.

FRAMING PLAN AT 7th FLOOR PLAN

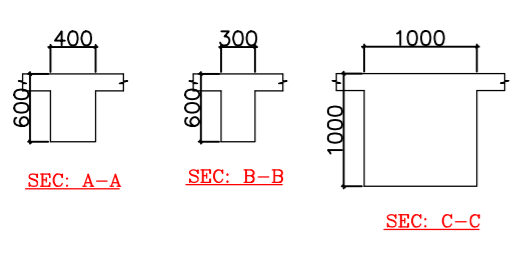

STAGE II SUBMISSION

| | | | | | | | | | | | |
|--------------|--|-------|--|------------|--|------------|--|------------|--|-------|--|
| APPROVED BY: | | | | | | NHSRCL | | | | | |
| SIGNATURE: | | DATE: | | SIGNATURE: | | DATE: | | SIGNATURE: | | DATE: | |
| PREPARED BY: | | | | | | RITES LTD. | | | | | |
| SIGNATURE: | | DATE: | | SIGNATURE: | | DATE: | | SIGNATURE: | | DATE: | |
| TITLE: | | | | | | | | | | | |

PROJECT : MUMBAI - AHMEDABAD HIGH SPEED RAIL PROJECT

OWNER : NHSRCL, Asia Bhawan, 2nd Floor, Sector 9, Dwarka, Delhi - 110077

CONSULTANT : RITES Bhawan, Plot No.1, Sector 29, Gurugram - 122001

ARCHITECTS : DESIGN WORKSHOP 100B - C Block, Kalkaji, New Delhi - 110019

SABARMATI HSR TERMINAL
 DWG TITLE : FRAMING PLAN AT 7th FLOOR FRAMING PLAN
 DWG NO : HSR/SABARMATI/ST-11
 SCALE : 1:750
 REVISION: R0
 DATE: 30.06.2018

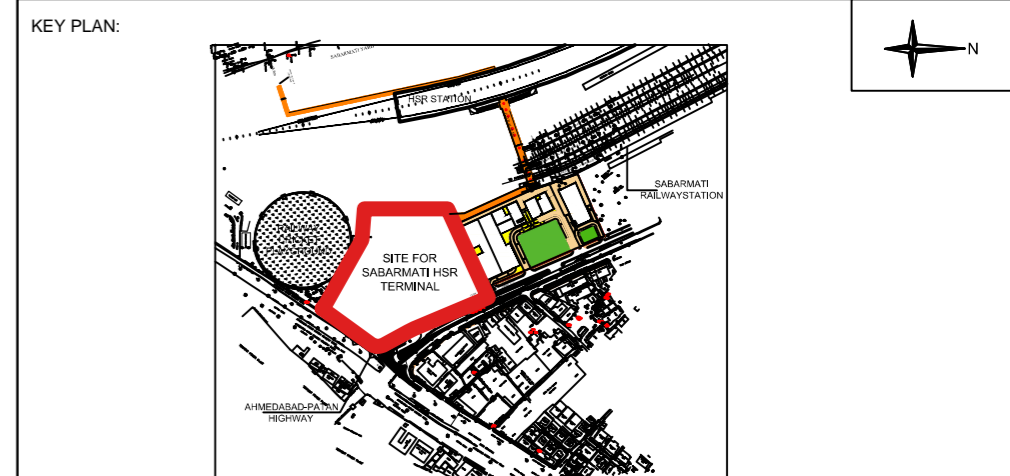

- NOTES:**
1. ALL DIMENSIONS AND LEVELS ARE IN M. UNLESS OTHERWISE MENTIONED.
 2. DRAWING SHALL NOT BE SCALED; ONLY WRITTEN DIMENSIONS SHALL BE FOLLOWED.
 3. NO WORK SHALL START WITHOUT APPROVED GOOD-FOR-CONSTRUCTION DRAWING.
 4. THIS IS THE CONCEPTUAL DRAWING AND DETAILED ENGINEERING DESIGN SHALL BE THE RESPONSIBILITY OF EXECUTING/ IMPLEMENTING AGENCIES.
 5. ACQUISITION OF LAND FOR IMPLEMENTATION OF PROJECT SHALL BE THE RESPONSIBILITY OF EXECUTING/ IMPLEMENTING AGENCIES.
 6. ALL REQUIRED STATUTORY CLEARANCES ARE TO BE OBTAINED BY THE EXECUTING/ IMPLEMENTING AGENCIES.
 7. THE NECESSARY PERMISSION FOR CUTTING OF TREES SHALL BE OBTAINED BY THE EXECUTING/ IMPLEMENTING AGENCIES FROM CONCERNED DEPT. AS PER THE EXISTING POLICY.

FRAMING PLAN AT 8th FLOOR PLAN

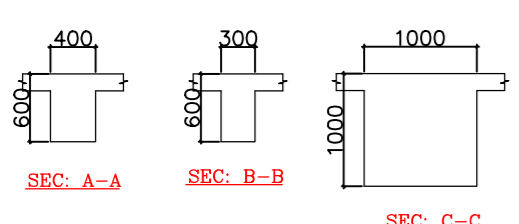

S.P.L. NOTE
 THE STRUCTURAL BEAM & SLAB OF TERRACE FRAMING SHALL BE RAISED BY 200 mm AT CENTER

STAGE II SUBMISSION

| | | | | | |
|--------------|-------|------------|-------|------------|-------|
| APPROVED BY: | | NHSRCL | | | |
| SIGNATURE: | DATE: | SIGNATURE: | DATE: | SIGNATURE: | DATE: |
| PREPARED BY: | | RITES LTD. | | | |
| SIGNATURE: | DATE: | SIGNATURE: | DATE: | SIGNATURE: | DATE: |
| TITLE: | | | | | |

PROJECT : MUMBAI - AHMEDABAD HIGH SPEED RAIL PROJECT

OWNER : NHSRCL, Asia Bhawan, 2nd Floor, Sector 9, Dwarka, Delhi - 110077

CONSULTANT : RITES Bhawan, Plot No.1, Sector 29, Gurugram - 122001

ARCHITECTS : DESIGN WORKSHOP 100B - C Block, Kalkaji, New Delhi - 110019

SABARMATI HSR TERMINAL
 DWG TITLE : FRAMING PLAN AT 8th FLOOR FRAMING PLAN
 DWG NO : HSR/SABARMATI/ST-12
 SCALE : 1:750
 REVISION: R0
 DATE: 30.06.2018

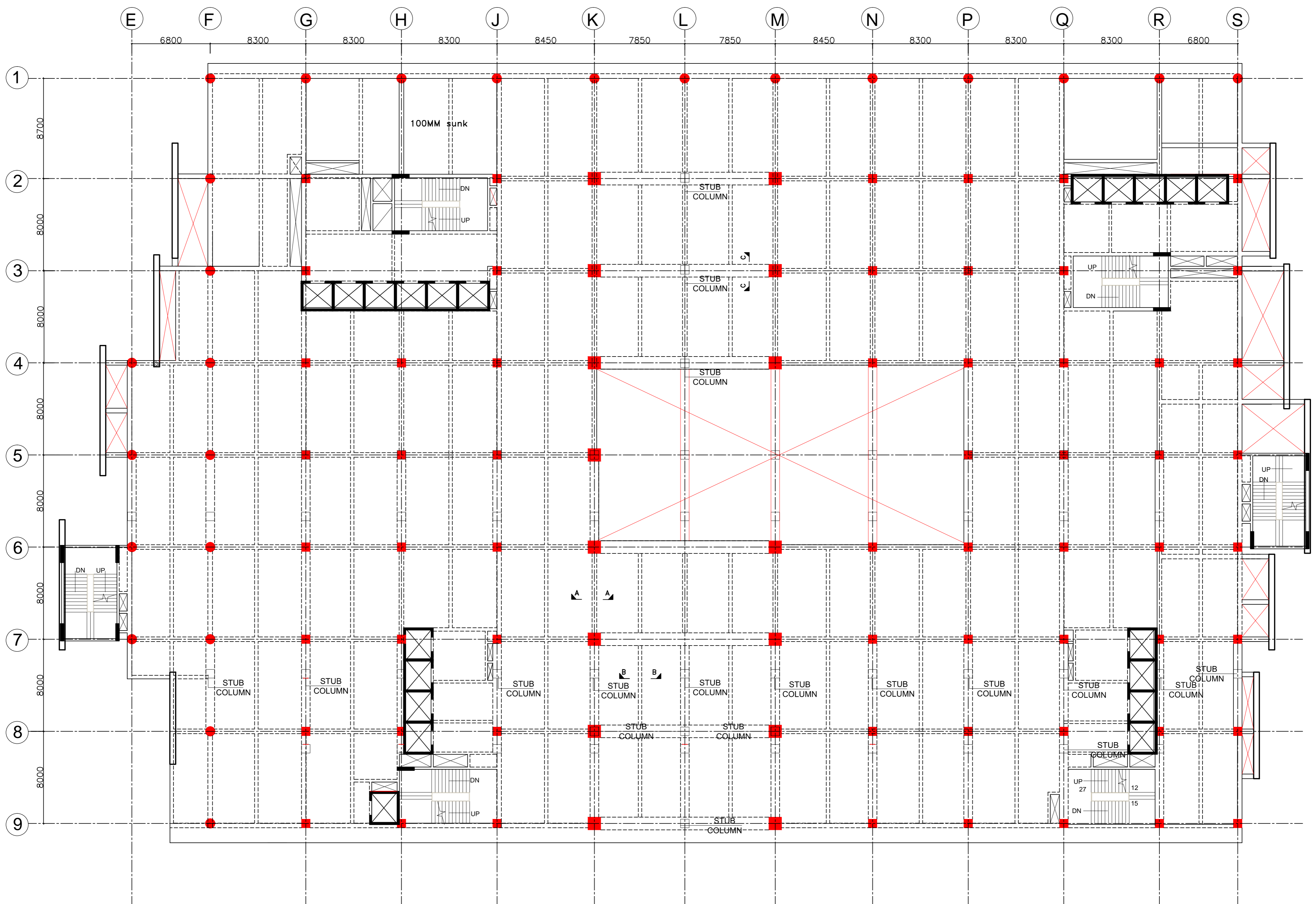

FRAMING PLAN AT 9th FLOOR PLAN

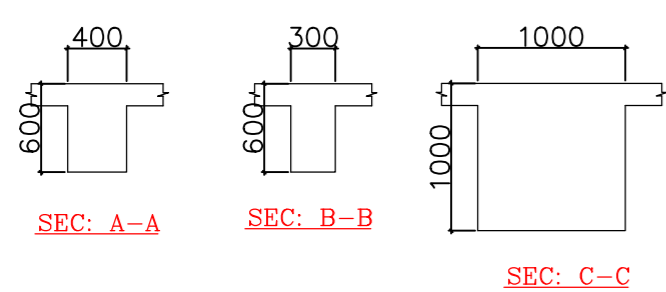

S.P.L NOTE

THE STRUCTURAL BEAM & SLAB OF TERRACE FRAMING SHALL BE RAISED BY 200 mm AT CENTER

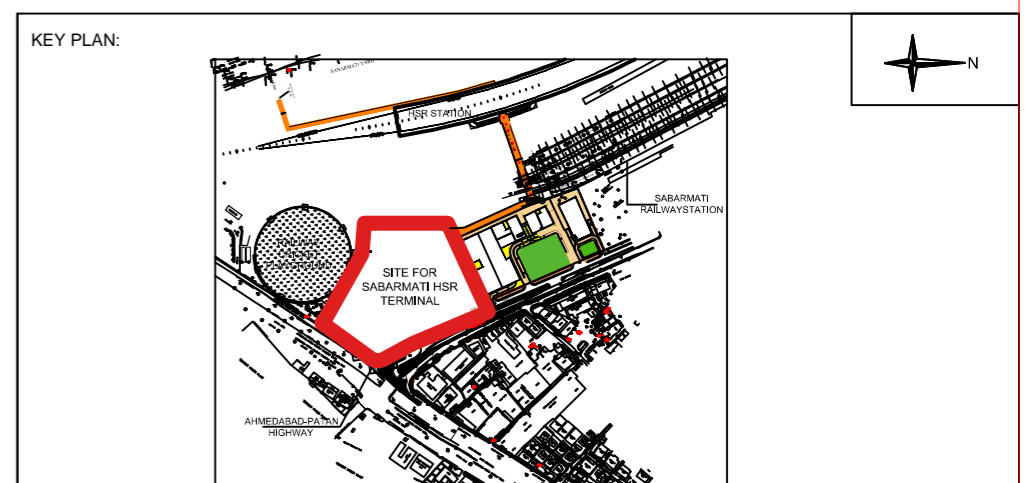

- NOTES:
1. ALL DIMENSIONS AND LEVELS ARE IN M., UNLESS OTHERWISE MENTIONED.
 2. DRAWING SHALL NOT BE SCALED; ONLY WRITTEN DIMENSIONS SHALL BE FOLLOWED.
 3. NO WORK SHALL START WITHOUT APPROVED GOOD-FOR-CONSTRUCTION DRAWING.
 4. THIS IS THE CONCEPTUAL DRAWING AND DETAILED ENGINEERING DESIGN SHALL BE THE RESPONSIBILITY OF EXECUTING/IMPLEMENTING AGENCIES.
 5. ACQUISITION OF LAND FOR IMPLEMENTATION OF PROJECT SHALL BE THE RESPONSIBILITY OF EXECUTING/IMPLEMENTING AGENCIES.
 6. ALL REQUIRED STATUTORY CLEARANCES ARE TO BE OBTAINED BY THE EXECUTING/IMPLEMENTING AGENCIES.
 7. THE NECESSARY PERMISSION FOR CUTTING OF TREES SHALL BE OBTAINED BY THE EXECUTING/IMPLEMENTING AGENCIES FROM CONCERNED DEPT. AS PER THE EXISTING POLICY.

STAGE II SUBMISSION

| | | | | | | | |
|--------------|--|-------|--|------------|--|-------|--|
| APPROVED BY: | | | | NHSRCL | | | |
| SIGNATURE: | | DATE: | | SIGNATURE: | | DATE: | |
| PREPARED BY: | | | | RITES LTD. | | | |
| SIGNATURE: | | DATE: | | SIGNATURE: | | DATE: | |
| SIGNATURE: | | DATE: | | SIGNATURE: | | DATE: | |
| TITLE: | | | | | | | |

PROJECT : MUMBAI - AHMEDABAD HIGH SPEED RAIL PROJECT

OWNER : NHSRCL, Asia Bhawan, 2nd Floor, Sector 9, Dwarka, Delhi - 110077

CONSULTANT : RITES THE INFRASTRUCTURE PEOPLE
RITES Bhawan, Plot No.1, Sector 29, Gurugram - 122001

ARCHITECTS : DESIGN WORKSHOP
100B - C Block, Kalkaji, New Delhi - 110019

DWG TITLE : FRAMING PLAN AT 9th FLOOR FRAMING PLAN
DWG NO : HSR/SABARMATI/ST-13
SCALE : 1:750
REVISION: R0
DATE: 30.06.2018

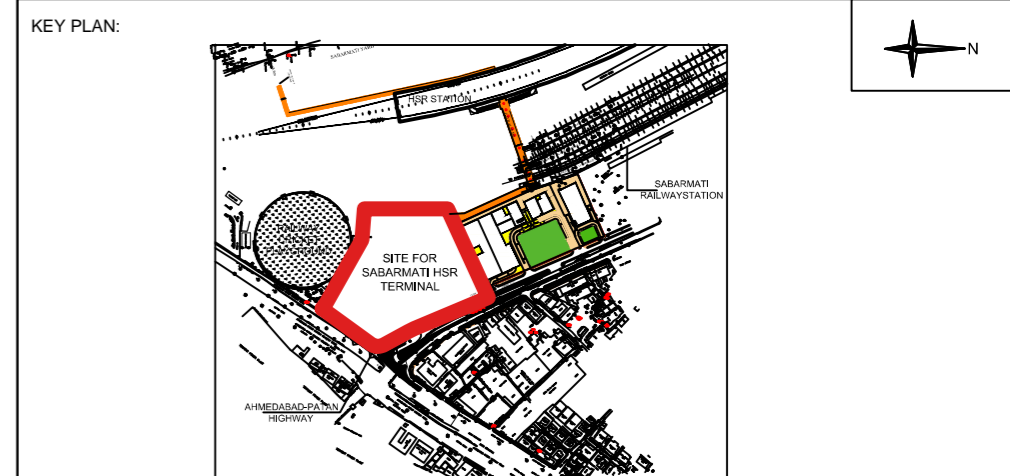
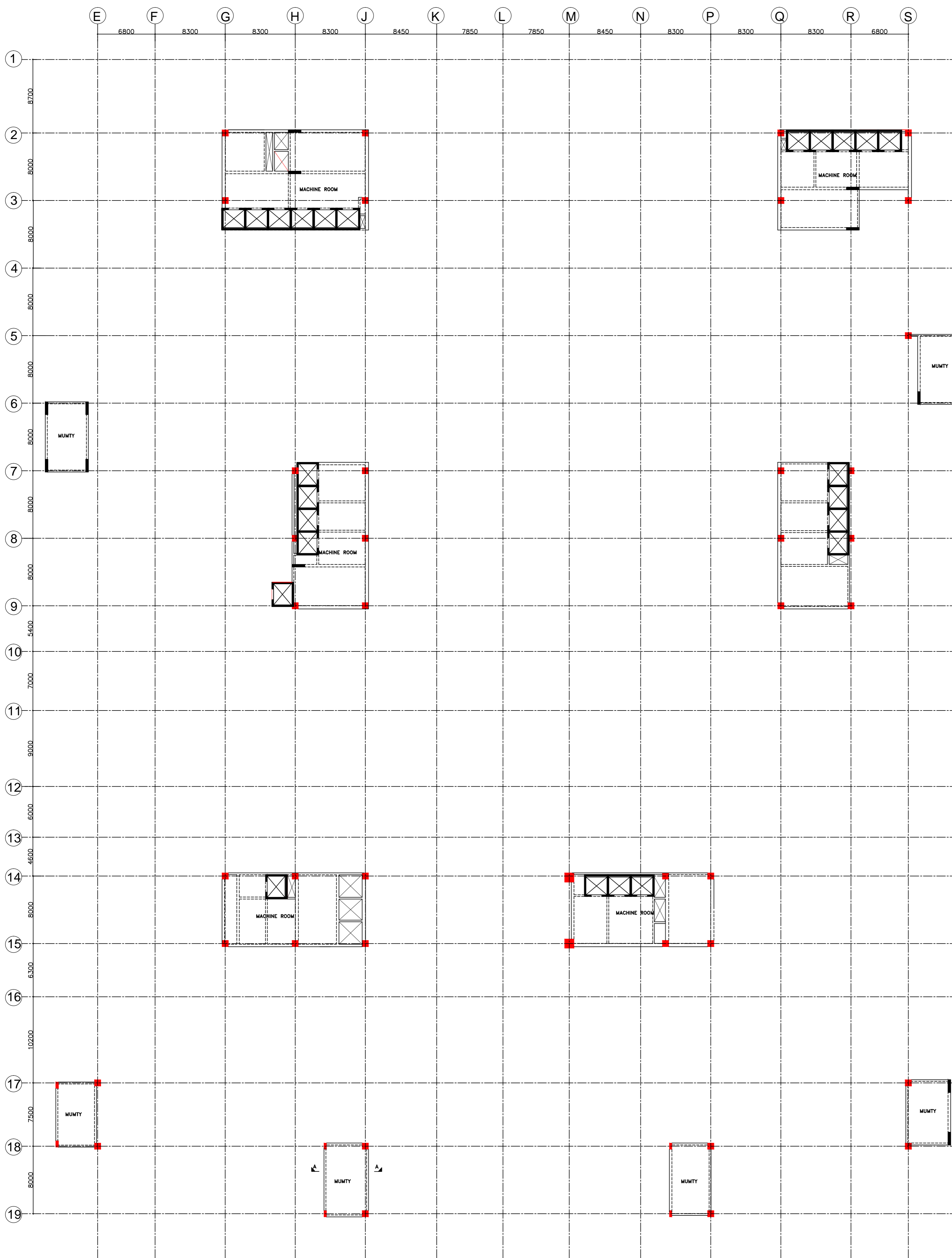

- NOTES:**
1. ALL DIMENSIONS AND LEVELS ARE IN M, UNLESS OTHERWISE MENTIONED.
 2. DRAWING SHALL NOT BE SCALED; ONLY WRITTEN DIMENSIONS SHALL BE FOLLOWED.
 3. NO WORK SHALL START WITHOUT APPROVED GOOD-FOR-CONSTRUCTION DRAWING.
 4. THIS IS THE CONCEPTUAL DRAWING AND DETAILED ENGINEERING DESIGN SHALL BE THE RESPONSIBILITY OF EXECUTING/ IMPLEMENTING AGENCIES.
 5. ACQUISITION OF LAND FOR IMPLEMENTATION OF PROJECT SHALL BE THE RESPONSIBILITY OF EXECUTING/ IMPLEMENTING AGENCIES.
 6. ALL REQUIRED STATUTORY CLEARANCES ARE TO BE OBTAINED BY THE EXECUTING/ IMPLEMENTING AGENCIES.
 7. THE NECESSARY PERMISSION FOR CUTTING OF TREES SHALL BE OBTAINED BY THE EXECUTING/ IMPLEMENTING AGENCIES FROM CONCERNED DEPT. AS PER THE EXISTING POLICY.

MUMTY MACHINE ROOM FRAMING PLAN

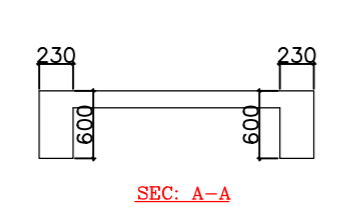

STAGE II SUBMISSION

| | | | |
|--------------------------------|-------|--------------------------|-------|
| APPROVED BY: NHSRCL | | | |
| SIGNATURE: (Chief Architect) | DATE: | SIGNATURE: (ED/Planning) | DATE: |
| PREPARED BY: MITES LTD. | | | |
| SIGNATURE: (ARCHITECT) | DATE: | SIGNATURE: (MGR/CIVIL) | DATE: |
| SIGNATURE: (GM/ CIVIL) | DATE: | SIGNATURE: (GM/ CIVIL) | DATE: |
| TITLE: | | | |

PROJECT : **MUMBAI - AHMEDABAD HIGH SPEED RAIL PROJECT**

OWNER : NHSRCL, Asia Bhawan, 2nd Floor, Sector 9, Dwarka, Delhi - 110077

CONSULTANT : **MITES** RITES Bhawan, Plot No.1, Sector 29, Gurugram - 122001

ARCHITECTS : **DESIGN WORKSHOP** 100B - C Block, Kalkaji, New Delhi - 110019

| | | | |
|--|-------|------------------|--|
| DWG TITLE : MUMTY MACHINE ROOM FRAMING PLAN | | REVISION: R0 | |
| DWG NO : HSR/SABARMATI/ST-15 | | DATE: 30.06.2018 | |
| SCALE : | 1:750 | | |

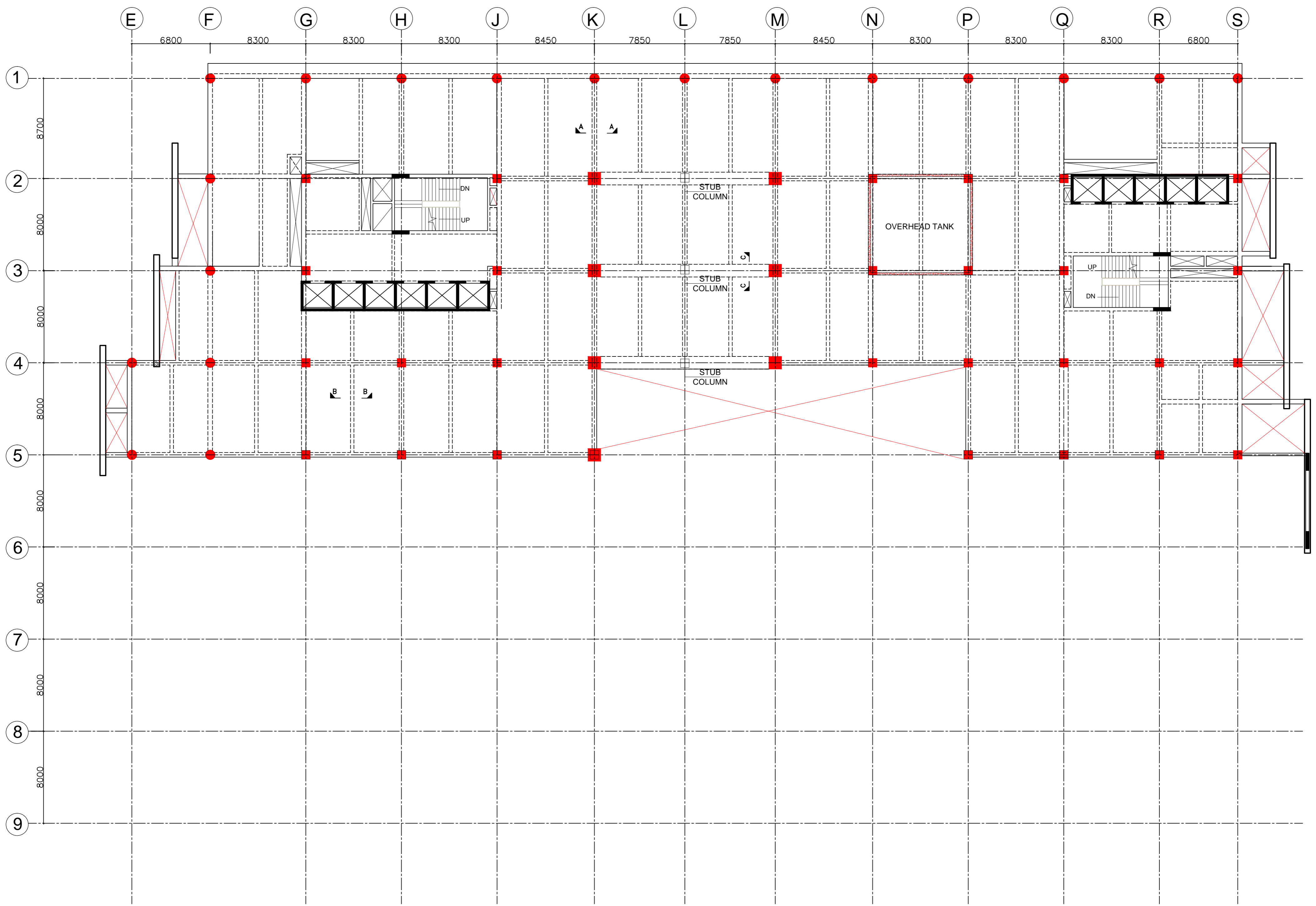

FRAMING PLAN AT TERRACE PLAN

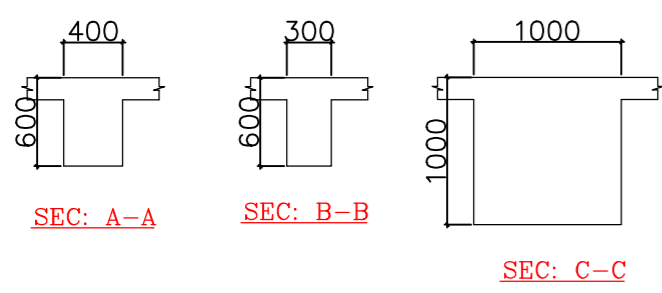

S.P.L. NOTE

THE STRUCTURAL BEAM & SLAB OF TERRACE FRAMING SHALL BE RAISED BY 200 mm AT CENTER

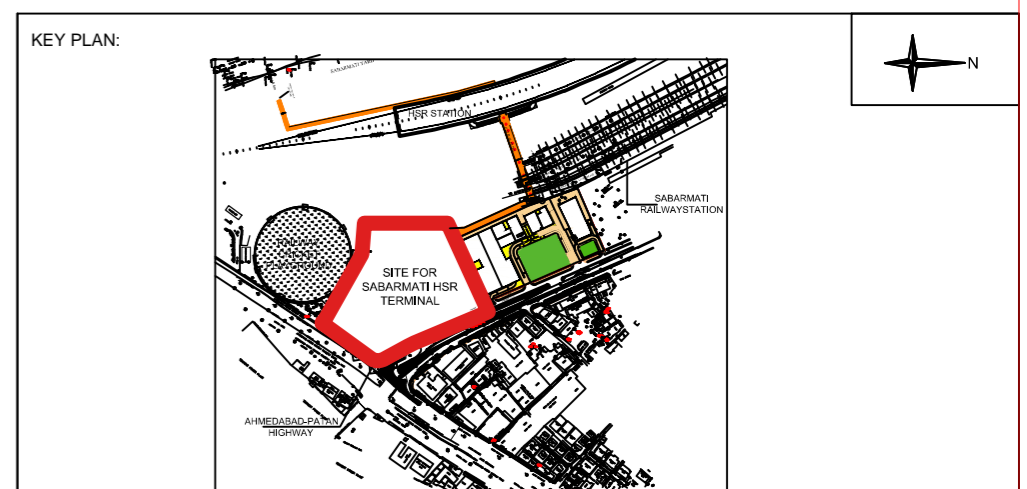

- NOTES:**
1. ALL DIMENSIONS AND LEVELS ARE IN M., UNLESS OTHERWISE MENTIONED.
 2. DRAWING SHALL NOT BE SCALED; ONLY WRITTEN DIMENSIONS SHALL BE FOLLOWED.
 3. NO WORK SHALL START WITHOUT APPROVED GOOD-FOR-CONSTRUCTION DRAWING.
 4. THIS IS THE CONCEPTUAL DRAWING AND DETAILED ENGINEERING DESIGN SHALL BE THE RESPONSIBILITY OF EXECUTING/IMPLEMENTING AGENCIES.
 5. ACQUISITION OF LAND FOR IMPLEMENTATION OF PROJECT SHALL BE THE RESPONSIBILITY OF EXECUTING/IMPLEMENTING AGENCIES.
 6. ALL REQUIRED STATUTORY CLEARANCES ARE TO BE OBTAINED BY THE EXECUTING/IMPLEMENTING AGENCIES.
 7. THE NECESSARY PERMISSION FOR CUTTING OF TREES SHALL BE OBTAINED BY THE EXECUTING/IMPLEMENTING AGENCIES FROM CONCERNED DEPT. AS PER THE EXISTING POLICY.

STAGE II SUBMISSION

| | | | | | | | |
|--------------|--|-------|--|------------|--|-------|--|
| APPROVED BY: | | | | NHSRCL | | | |
| SIGNATURE | | DATE: | | SIGNATURE | | DATE: | |
| PREPARED BY: | | | | RITES LTD. | | | |
| SIGNATURE | | DATE: | | SIGNATURE | | DATE: | |
| SIGNATURE | | DATE: | | SIGNATURE | | DATE: | |
| TITLE: | | | | | | | |

PROJECT : MUMBAI - AHMEDABAD HIGH SPEED RAIL PROJECT

OWNER : NHSRCL, Asia Bhawan, 2nd Floor, Sector 9, Dwarka, Delhi - 110077

CONSULTANT : **RITES** THE INFRASTRUCTURE PEOPLE
 RITES Bhawan, Plot No.1, Sector 29, Gurugram - 122001

ARCHITECTS : **W** DESIGN WORKSHOP
 100B - C Block, Kalkaji, New Delhi - 110019

SABARMATI HSR TERMINAL
 DWG TITLE : FRAMING PLAN AT TERRACE FRAMING PLAN
 DWG NO : HSR/SABARMATI/ST-14
 SCALE : 1:750
 REVISION: R0
 DATE: 30.06.2018

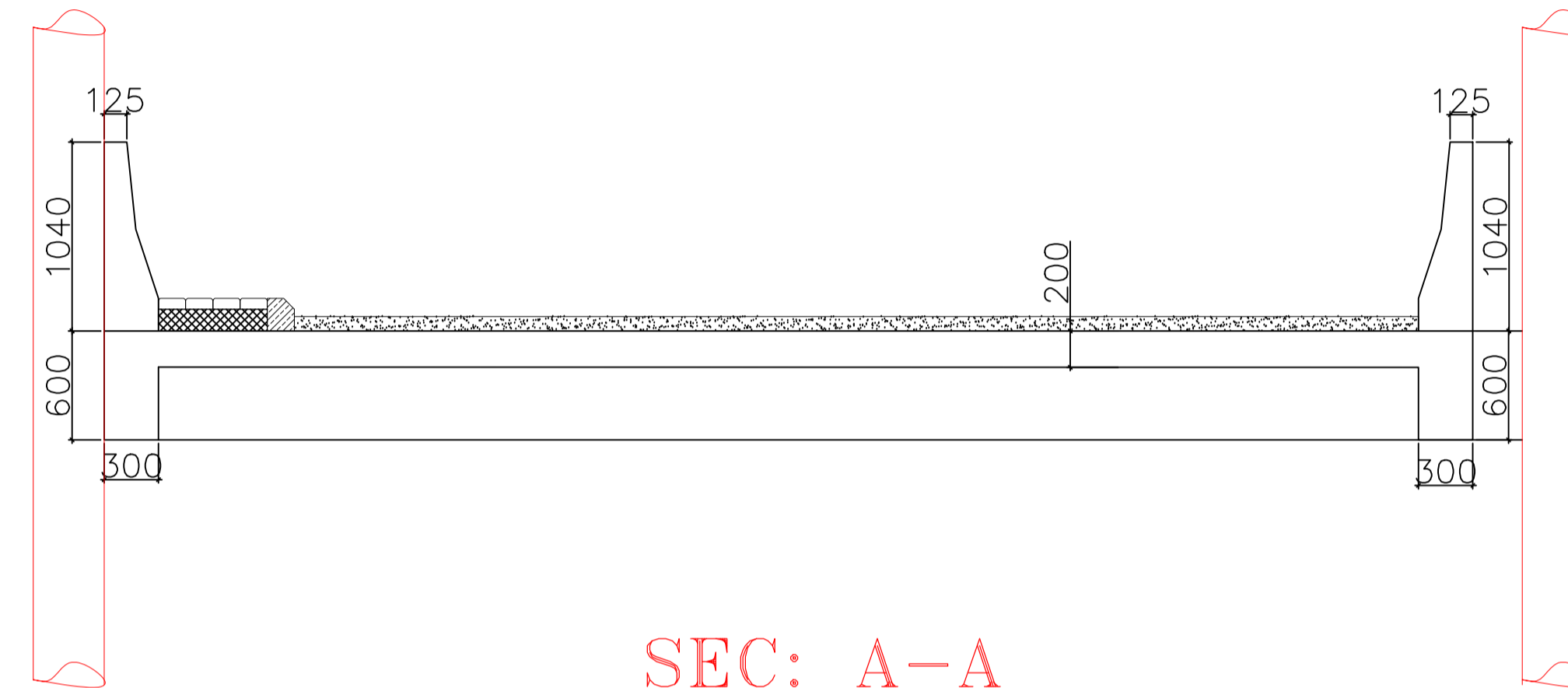
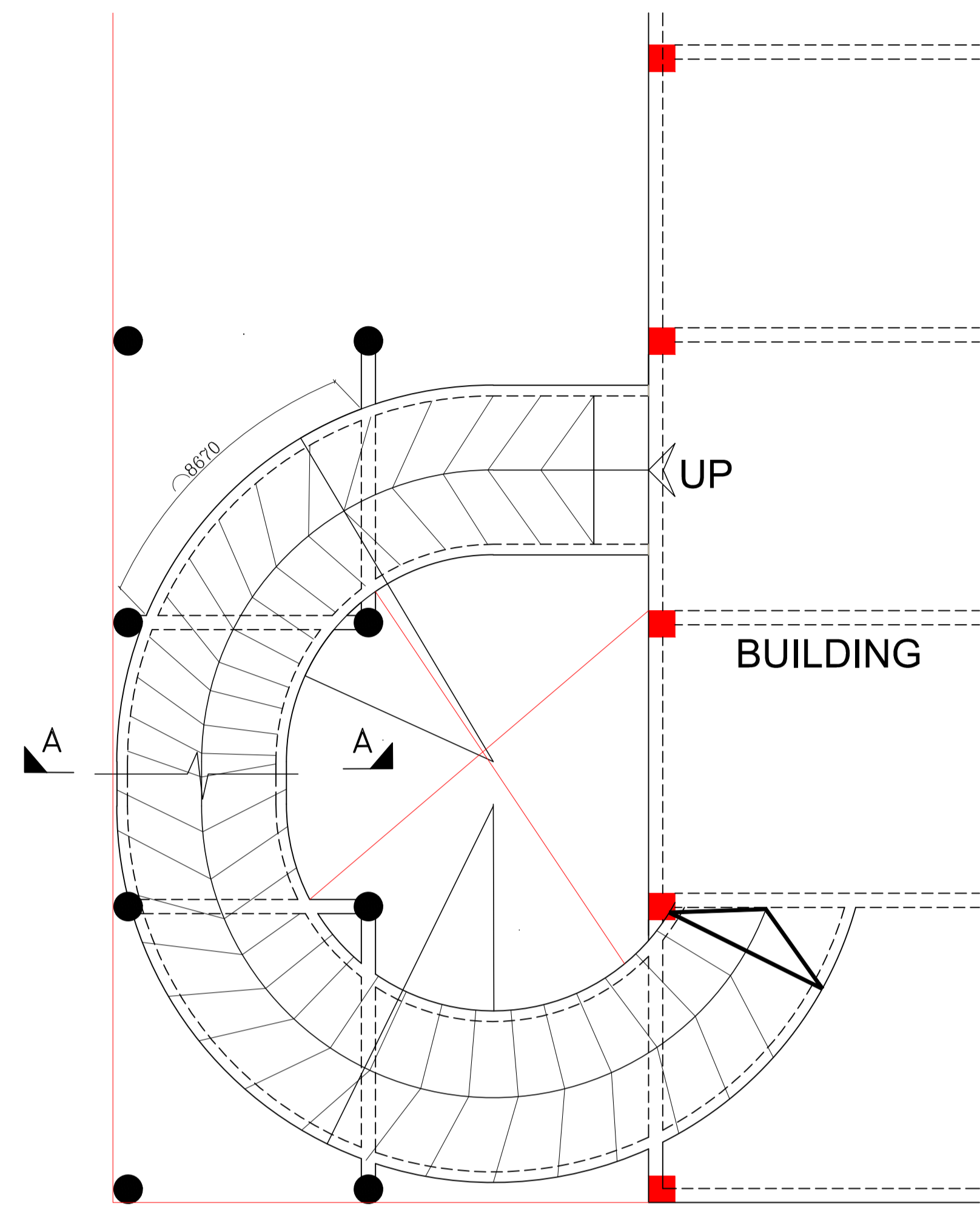

SEC: A-A
PREMIUM PARKING RAMP SEC

PREMIUM PARKING RAMP FRAMING PLAN

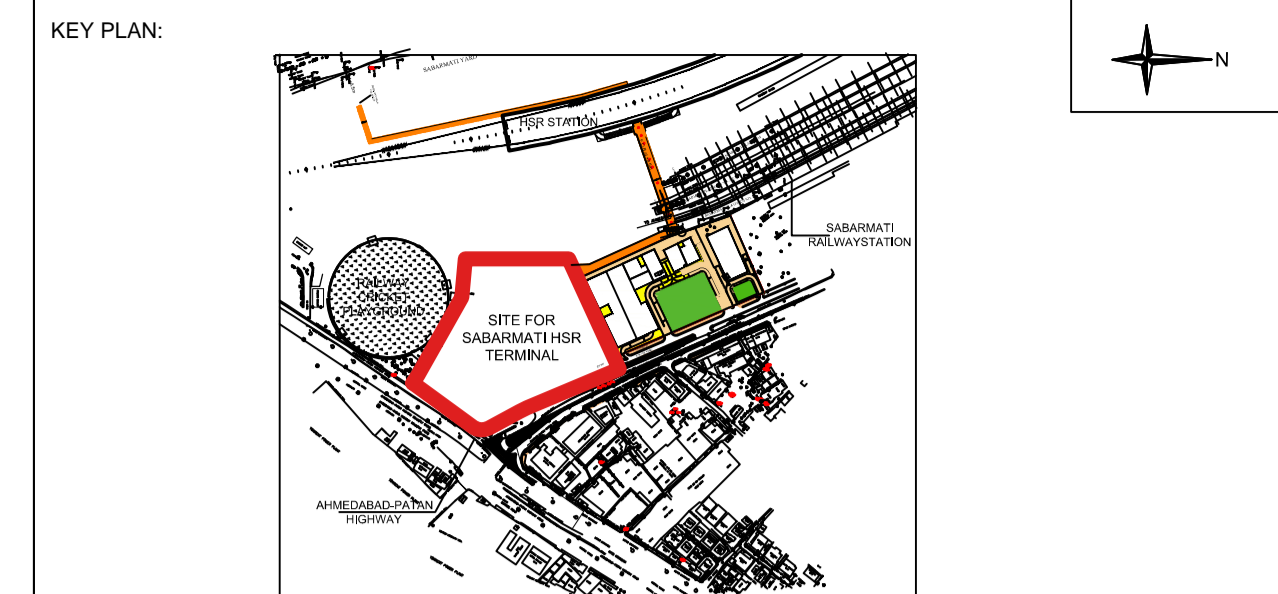

- NOTES:**
1. ALL DIMENSIONS AND LEVELS ARE IN M., UNLESS OTHERWISE MENTIONED.
 2. DRAWING SHALL NOT BE SCALED; ONLY WRITTEN DIMENSIONS SHALL BE FOLLOWED.
 3. NO WORK SHALL START WITHOUT APPROVED GOOD-FOR-CONSTRUCTION DRAWING.
 4. THIS IS THE CONCEPTUAL DRAWING AND DETAILED ENGINEERING DESIGN SHALL BE THE RESPONSIBILITY OF EXECUTING/ IMPLEMENTING AGENCIES.
 5. ACQUISITION OF LAND FOR IMPLEMENTATION OF PROJECT SHALL BE THE RESPONSIBILITY OF EXECUTING/ IMPLEMENTING AGENCIES.
 6. ALL REQUIRED STATUTORY CLEARANCES ARE TO BE OBTAINED BY THE EXECUTING/ IMPLEMENTING AGENCIES.
 7. THE NECESSARY PERMISSION FOR CUTTING OF TREES SHALL BE OBTAINED BY THE EXECUTING/ IMPLEMENTING AGENCIES FROM CONCERNED DEPT. AS PER THE EXISTING POLICY.

STAGE II SUBMISSION

| | | | | | | | |
|---|--|-------|--|------------------|--|-------|--|
| APPROVED BY: | | | | NHSRCL | | | |
| SIGNATURE: | | DATE: | | SIGNATURE: | | DATE: | |
| PREPARED BY: | | | | RITES LTD. | | | |
| SIGNATURE: | | DATE: | | SIGNATURE: | | DATE: | |
| SIGNATURE: | | DATE: | | SIGNATURE: | | DATE: | |
| TITLE: | | | | | | | |
| SABARMATI HSR TERMINAL | | | | | | | |
| DWG TITLE: PREMIUM PARKING RAMP - 1 DETAILS | | | | | | | |
| DWG NO: HSR/SABARMATI/ST-19 | | | | | | | |
| SCALE: 1:750 | | | | REVISION: R0 | | | |
| | | | | DATE: 30.06.2018 | | | |

| | | | | | |
|--|--|--|--|--|--|
| PROJECT: MUMBAI - AHMEDABAD HIGH SPEED RAIL PROJECT | | CONSULTANT: | | ARCHITECTS: | |
| OWNER:  NHSRCL, Asia Bhawan, 2nd Floor, Sector 9, Dwarka, Delhi - 110077 | |  RITES THE INFRASTRUCTURE PEOPLE, RITES Bhawan, Plot No.1, Sector 29, Gurugram - 122001 | |  DESIGN WORKSHOP, 100B - C Block, Kalkaji, New Delhi - 110019 | |

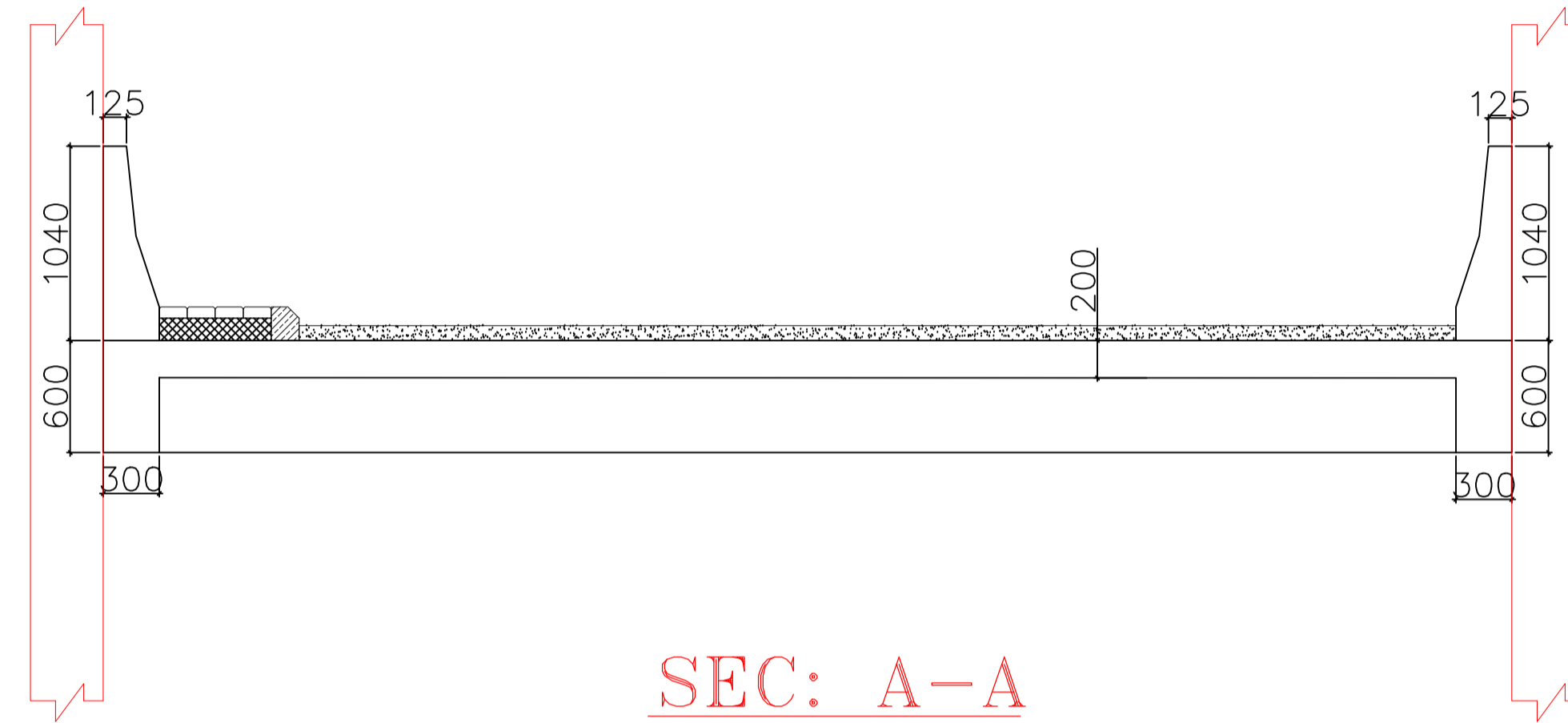
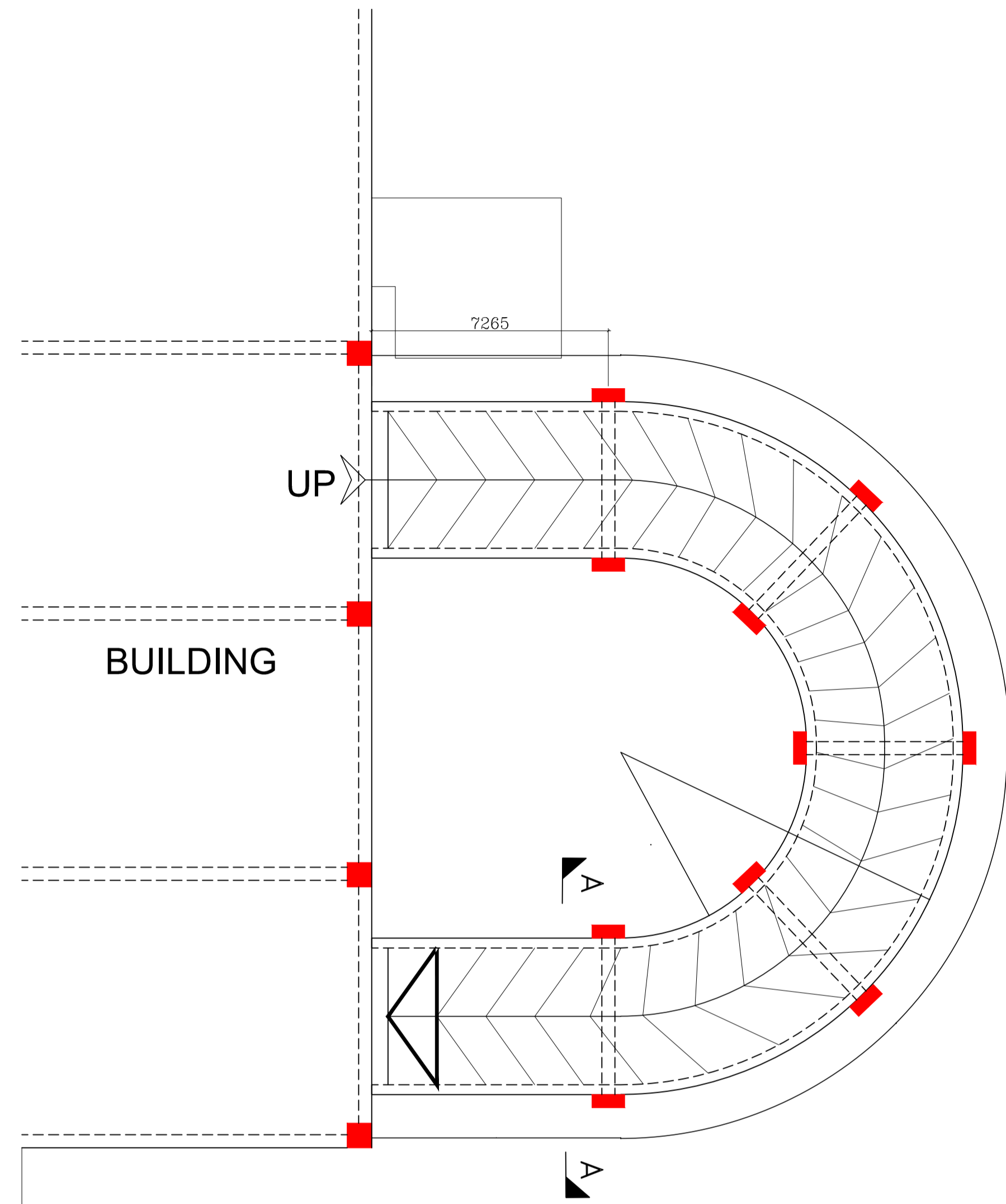

SEC: A-A
PREMIUM PARKING RAMP SEC

PREMIUM PARKING RAMP FRAMING PLAN

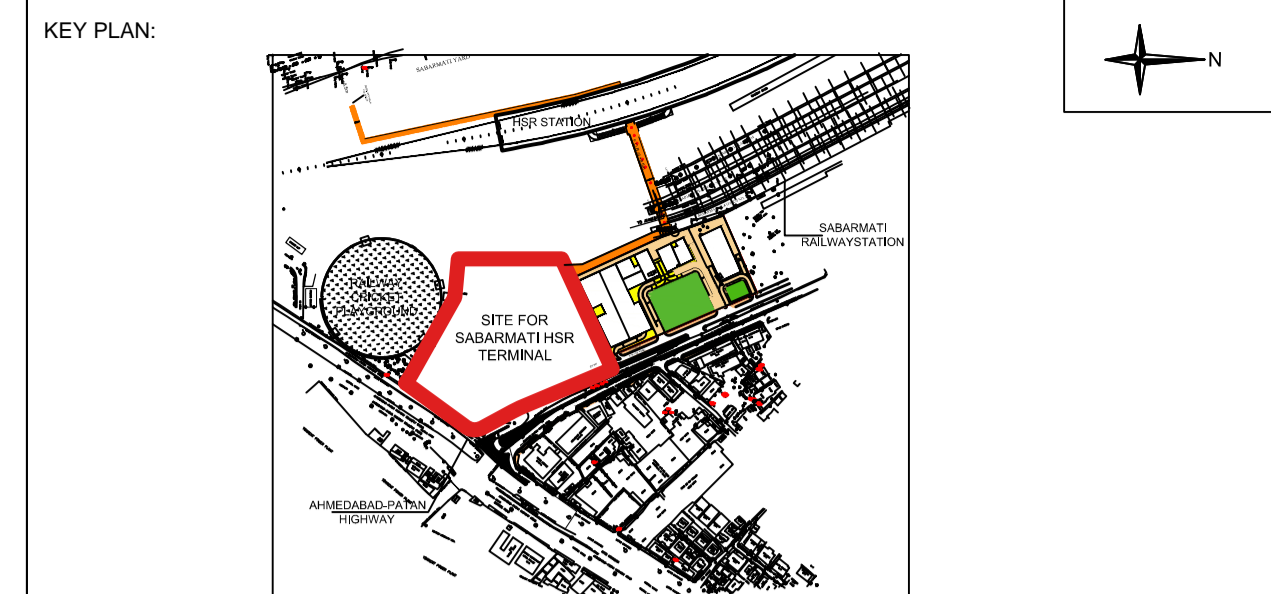

- NOTES:
1. ALL DIMENSIONS AND LEVELS ARE IN M., UNLESS OTHERWISE MENTIONED.
 2. DRAWING SHALL NOT BE SCALED; ONLY WRITTEN DIMENSIONS SHALL BE FOLLOWED.
 3. NO WORK SHALL START WITHOUT APPROVED GOOD-FOR-CONSTRUCTION DRAWING.
 4. THIS IS THE CONCEPTUAL DRAWING AND DETAILED ENGINEERING DESIGN SHALL BE THE RESPONSIBILITY OF EXECUTING/ IMPLEMENTING AGENCIES.
 5. ACQUISITION OF LAND FOR IMPLEMENTATION OF PROJECT SHALL BE THE RESPONSIBILITY OF EXECUTING/ IMPLEMENTING AGENCIES.
 6. ALL REQUIRED STATUTORY CLEARANCES ARE TO BE OBTAINED BY THE EXECUTING/ IMPLEMENTING AGENCIES.
 7. THE NECESSARY PERMISSION FOR CUTTING OF TREES SHALL BE OBTAINED BY THE EXECUTING/ IMPLEMENTING AGENCIES FROM CONCERNED DEPT. AS PER THE EXISTING POLICY.

STAGE II SUBMISSION

| | | | | | | | |
|---|--|-------|--|------------------|--|-------|--|
| APPROVED BY: | | | | NHSRCL | | | |
| SIGNATURE: | | DATE: | | SIGNATURE: | | DATE: | |
| PREPARED BY: | | | | RITES LTD. | | | |
| SIGNATURE: | | DATE: | | SIGNATURE: | | DATE: | |
| SIGNATURE: | | DATE: | | SIGNATURE: | | DATE: | |
| TITLE: | | | | | | | |
| SABARMATI HSR TERMINAL | | | | | | | |
| DWG TITLE: PREMIUM PARKING RAMP - 2 DETAILS | | | | | | | |
| DWG NO: HSR/SABARMATI/ST-20 | | | | | | | |
| SCALE: 1:750 | | | | REVISION: R0 | | | |
| | | | | DATE: 30.06.2018 | | | |

PROJECT: MUMBAI - AHMEDABAD HIGH SPEED RAIL PROJECT

OWNER: NHSRCL, Asia Bhawan, 2nd Floor, Sector 9, Dwarka, Delhi - 110077

CONSULTANT: RITES Bhawan, Plot No.1, Sector 29, Gurugram - 122001

ARCHITECTS: DESIGN WORKSHOP 100B - C Block, Kalkaji, New Delhi - 110019

NHSRCL

RITES THE INFRASTRUCTURE PEOPLE

W

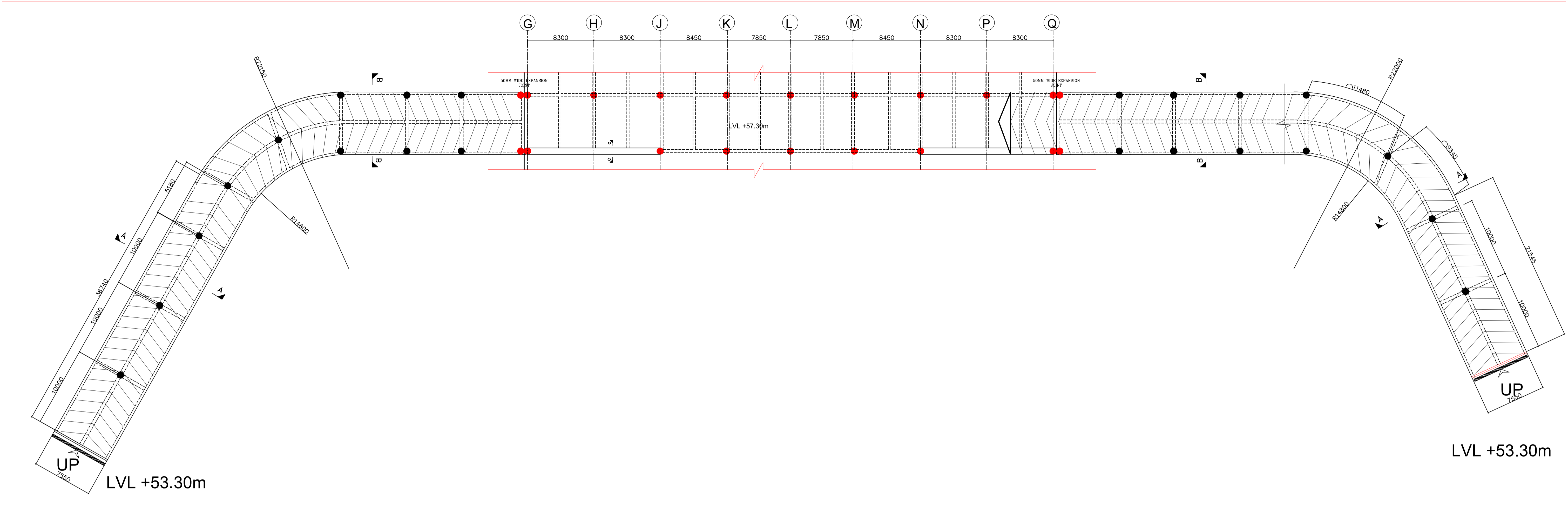

THREE WHEELER RAMP FRAMING PLAN

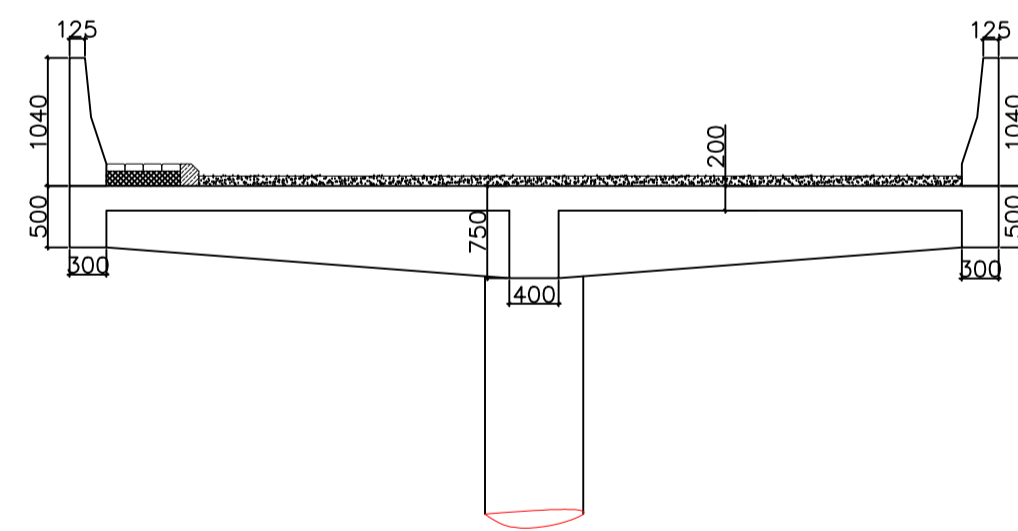

SEC: A-A
THREE WHEELER RAMP

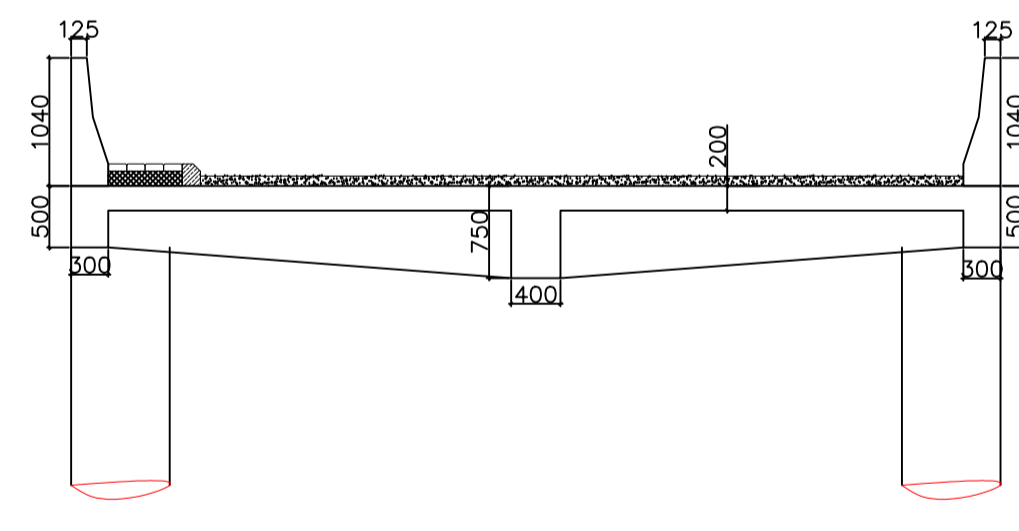

SEC: B-B
THREE WHEELER RAMP

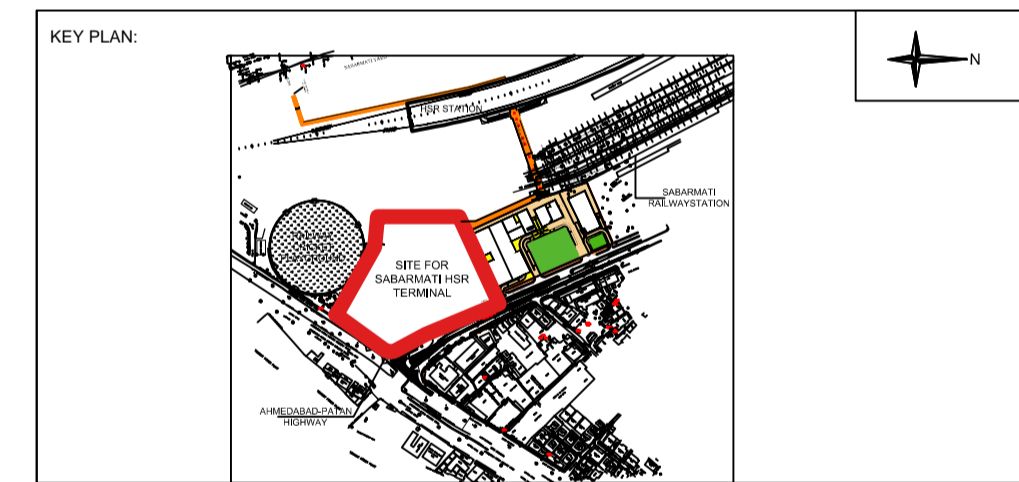

- KEY PLAN:
- NOTES:
1. ALL DIMENSIONS AND LEVELS ARE IN M, UNLESS OTHERWISE MENTIONED.
 2. DRAWING SHALL NOT BE SCALED, ONLY WRITTEN DIMENSIONS SHALL BE FOLLOWED.
 3. NO WORK SHALL START WITHOUT APPROVED GOOD-FOR-CONSTRUCTION DRAWING.
 4. THIS IS THE CONCEPTUAL DRAWING AND DETAILED ENGINEERING DESIGN SHALL BE THE RESPONSIBILITY OF EXECUTING/IMPLEMENTING AGENCIES.
 5. ACQUISITION OF LAND FOR IMPLEMENTATION OF PROJECT SHALL BE THE RESPONSIBILITY OF EXECUTING/IMPLEMENTING AGENCIES.
 6. ALL REQUIRED STATUTORY CLEARANCES ARE TO BE OBTAINED BY THE EXECUTING/IMPLEMENTING AGENCIES.
 7. THE NECESSARY PERMISSION FOR CUTTING OF TREES SHALL BE OBTAINED BY THE EXECUTING/IMPLEMENTING AGENCIES FROM CONCERNED DEPT. AS PER THE EXISTING POLICY.

STAGE II SUBMISSION

| | | | | | | | |
|--------------|--|--|--|------------|--|--|--|
| APPROVED BY: | | | | NHSRCL | | | |
| SIGNATURE: | | | | DATE: | | | |
| PREPARED BY: | | | | RITES LTD. | | | |
| SIGNATURE: | | | | DATE: | | | |

| | | | |
|--|--|---|-------------------------------|
| PROJECT: MUMBAI - AHMEDABAD HIGH SPEED RAIL PROJECT | | ARCHITECTS: | |
| OWNER: | CONSULTANT: | DESIGN WORKSHOP: | TITLE: |
| NHSRCL, Asia Bhawan, 2nd Floor, Sector 9, Dwarka, Delhi - 110077 | RITES Bhawan, Plot No. 1, Sector 29, Gurugram - 122001 | 100B - C Block, Kalkaji, New Delhi - 110019 | SABARMATI HSR TERMINAL |
| DWG TITLE: THREE WHEELER RAMP DETAILS | | REVISION: R0 | |
| DWG NO: HSR/SABARMATI/ST-17 | | DATE: 30.06.2018 | |
| SCALE: 1:750 | | | |

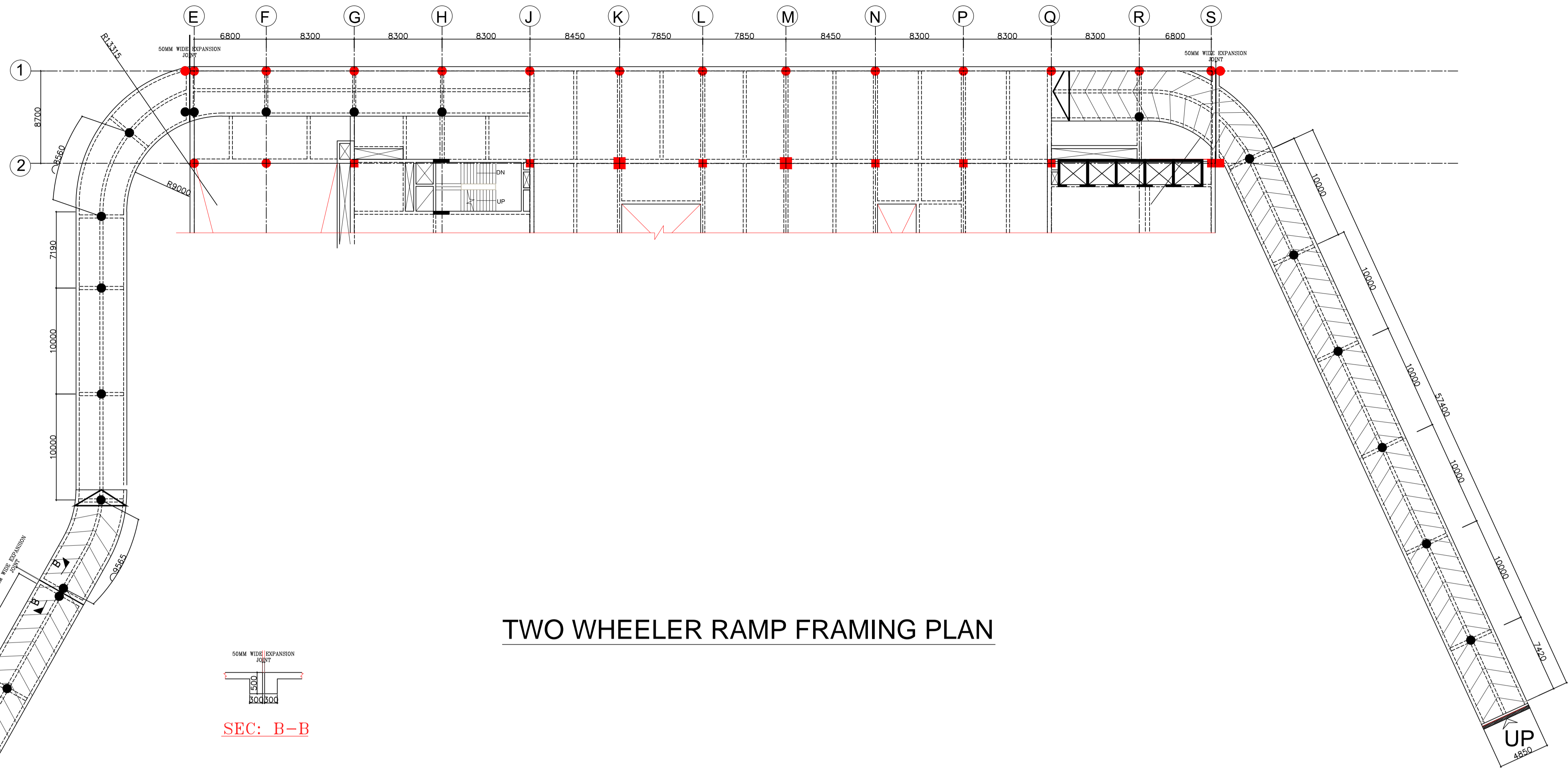

TWO WHEELER RAMP FRAMING PLAN

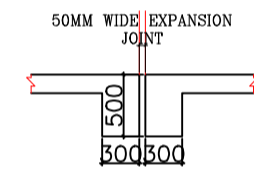

SEC: B-B

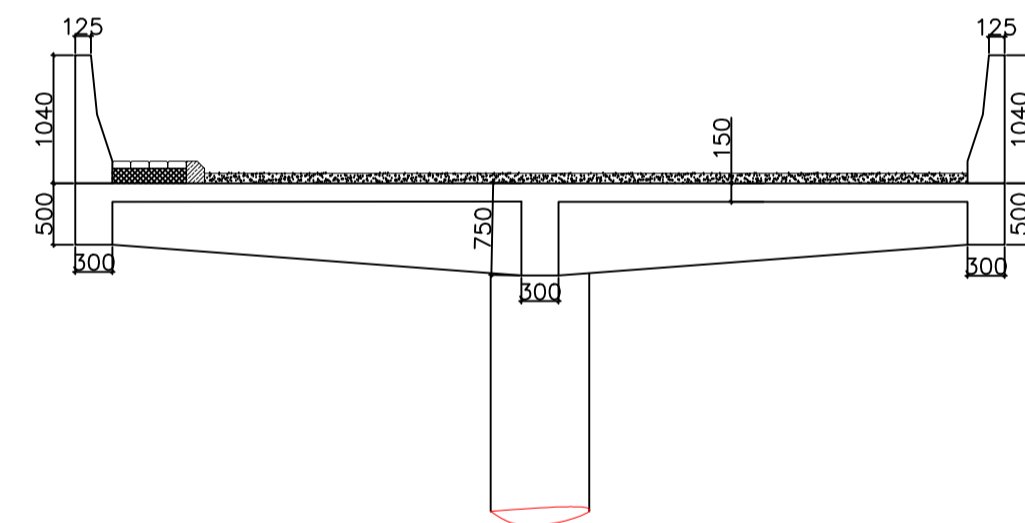

SEC: A-A
THREE WHEELER RAMP

LVL +53.30m

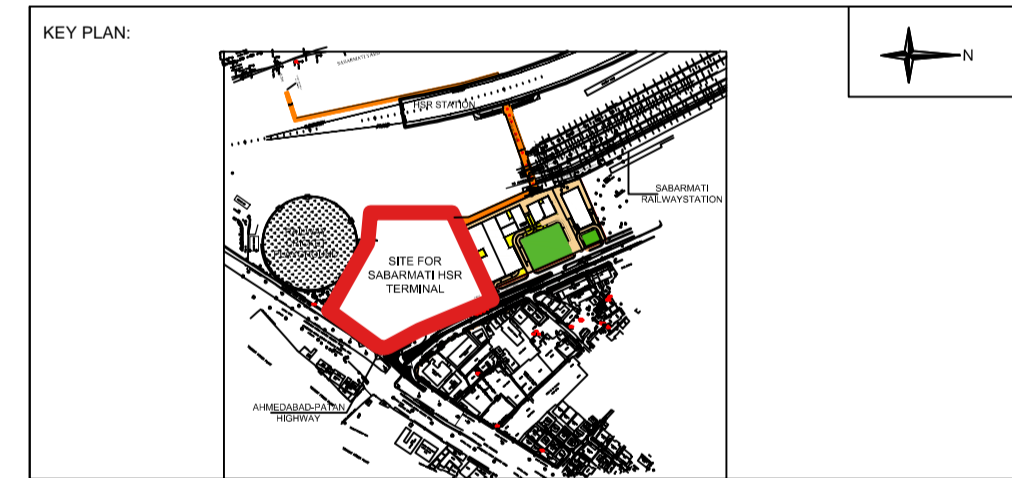

- KEY PLAN:
- NOTES:
1. ALL DIMENSIONS AND LEVELS ARE IN M, UNLESS OTHERWISE MENTIONED.
 2. DRAWING SHALL NOT BE SCALED, ONLY WRITTEN DIMENSIONS SHALL BE FOLLOWED.
 3. NO WORK SHALL START WITHOUT APPROVED GOOD-FOR-CONSTRUCTION DRAWING.
 4. THIS IS THE CONCEPTUAL DRAWING AND DETAILED ENGINEERING DESIGN SHALL BE THE RESPONSIBILITY OF EXECUTING/IMPLEMENTING AGENCIES.
 5. ACQUISITION OF LAND FOR IMPLEMENTATION OF PROJECT SHALL BE THE RESPONSIBILITY OF EXECUTING/IMPLEMENTING AGENCIES.
 6. ALL REQUIRED STATUTORY CLEARANCES ARE TO BE OBTAINED BY THE EXECUTING/IMPLEMENTING AGENCIES.
 7. THE NECESSARY PERMISSION FOR CUTTING OF TREES SHALL BE OBTAINED BY THE EXECUTING/IMPLEMENTING AGENCIES FROM CONCERNED DEPT. AS PER THE EXISTING POLICY.

STAGE II SUBMISSION

| | | | | | | | |
|--------------|-------|------------|-------|------------|-------|------------|-------|
| APPROVED BY: | | | | NHSRCL | | | |
| SIGNATURE: | DATE: | SIGNATURE: | DATE: | SIGNATURE: | DATE: | SIGNATURE: | DATE: |
| PREPARED BY: | | | | RITES LTD. | | | |
| SIGNATURE: | DATE: | SIGNATURE: | DATE: | SIGNATURE: | DATE: | SIGNATURE: | DATE: |

| | | | |
|--|---|---|-------------------------------|
| PROJECT: MUMBAI - AHMEDABAD HIGH SPEED RAIL PROJECT | | ARCHITECTS: | |
| OWNER: | CONSULTANT: | DESIGN WORKSHOP: | TITLE: |
| NHSRCL, Asia Bhawan, 2nd Floor, Sector 9, Dwarka, Delhi - 110077 | RITES Bhawan, Plot No.1, Sector 29, Gurugram - 122001 | DESIGN WORKSHOP 100B - C Block, Kalkaji, New Delhi - 110019 | SABARMATI HSR TERMINAL |
| DWG TITLE: TWO WHEELER RAMP DETAILS | | DWG NO: HSR/SABARMATI/ST-18 | |
| SCALE: 1:750 | | REVISION: R0 | |
| | | DATE: 30.06.2018 | |